

11 APR 2012

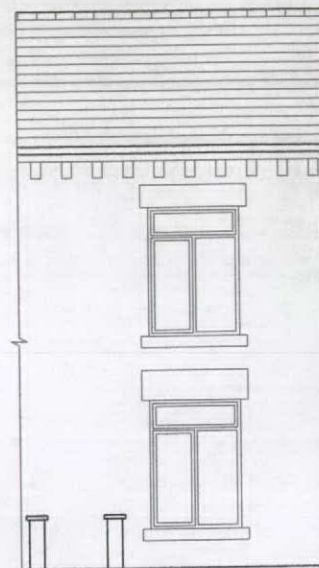

FRONT ELEVATION (PART) AS EXISTING

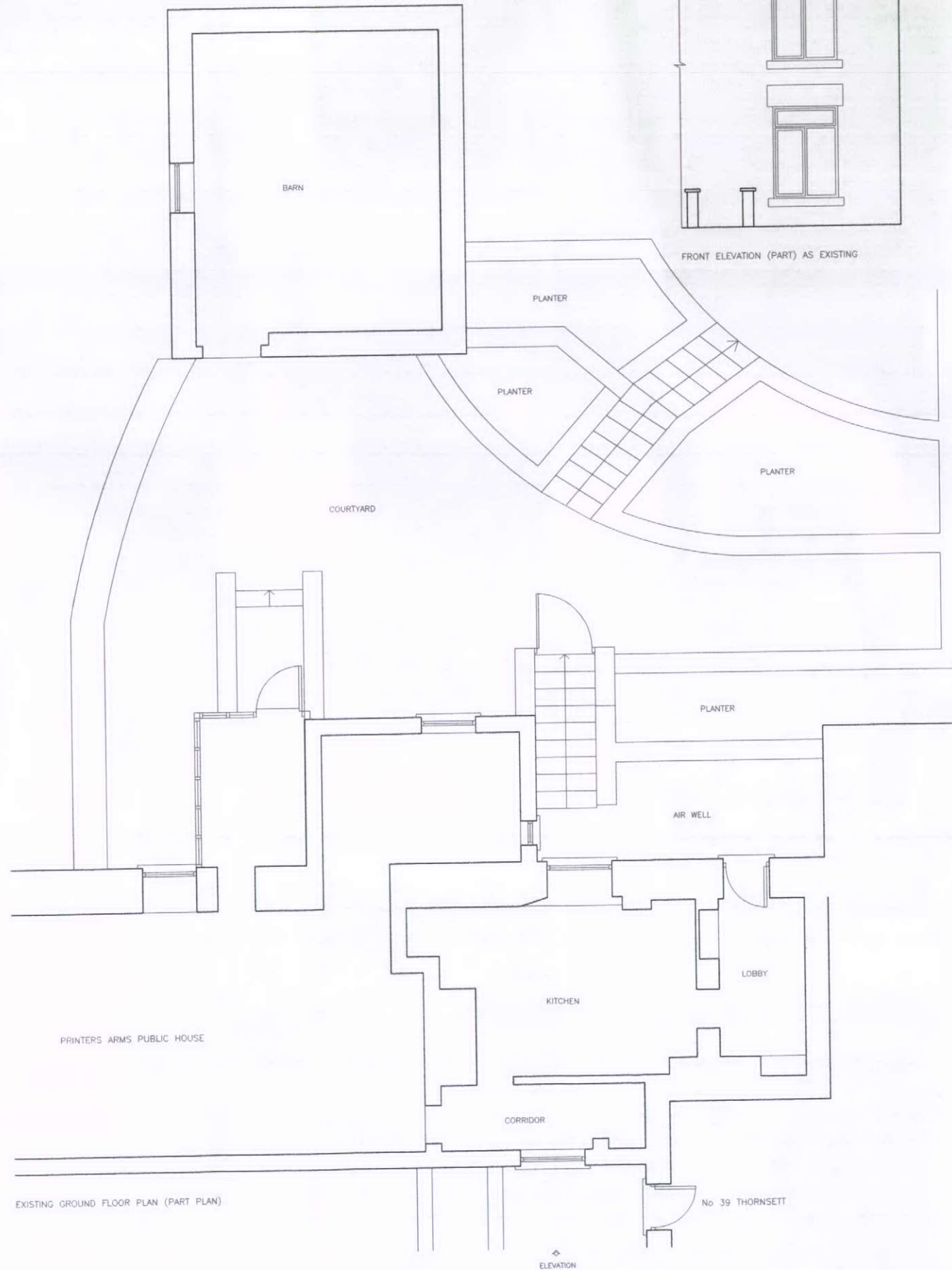

EXISTING GROUND FLOOR PLAN (PART PLAN)

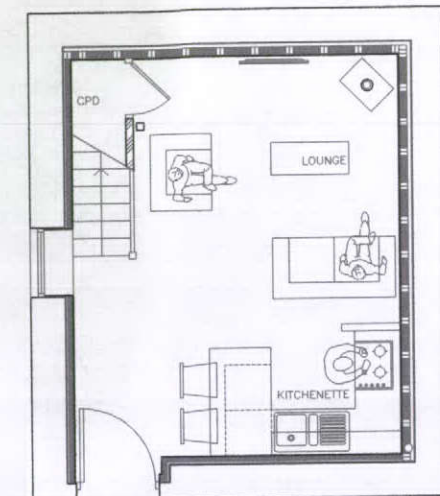

PROPOSED GROUND FLOOR PLAN (PART PLAN)



FRONT ELEVATION (PART) AS PROPOSED

existing window on Thornsett frontage removed, new entrance door assembly installed to suit existing opening, timber frame, ledged broed and battened door panel and half glazed side screen to detail, frame and door/panels painted finish colour block

proposed barn conversion, see draw PA/01 for details

access route to proposed barn conversion independent of Public House access

KITCHEN new full ht stud part'n to separate public house kitchen

new half hour fire resisting doorset

new full ht stud part'n to separate entrance lobby

ENTRANCE LOBBY

LOBBY

existing window removed, new entrance door with half glazed panel, side screen assembly to existing opening for new independent access to barn at rear of Printers Arms Public House

No 39 THORNSETT

ELEVATION

Owner: Mrs Victoria/Mr Stuart TURNER
Project: Proposed barn conversion and alterations at Public House for access to barn
PRINTERS ARMS Public House
Thornsett, Birch Vale, High Peak
Derbyshire SK22 1AZ
Drawing Title: PLANS AS EXISTING AND PROPOSED
Scale: 1:100 Date: November 2011 Drawing No: PR/02