ATM & BOLLARD APPLICATION

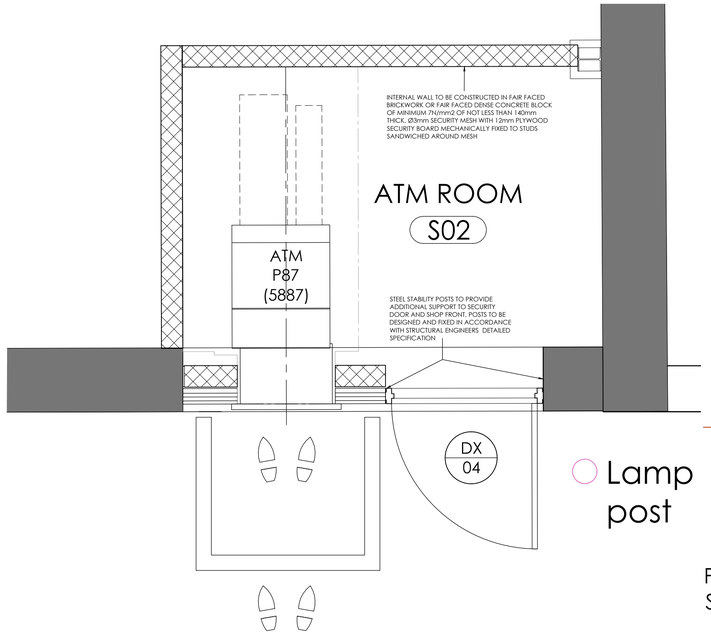

Lamp post

ATM PLAN & ELEVATION.
SCALE 1:200

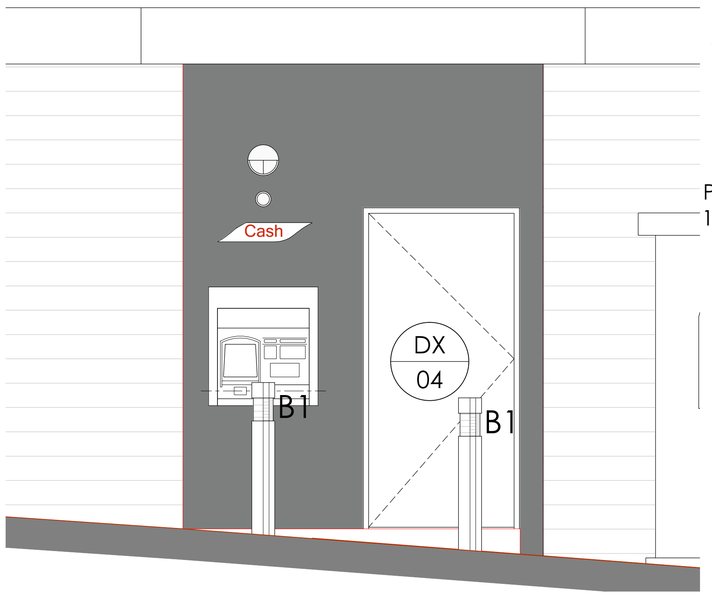



EXISTING BOLLARDS ON STATION ROAD TO BE MATCHED



Proposed Front Elevation from Station Road
PLANNING APPROVED ELEVATIONS
SCALE 1:100

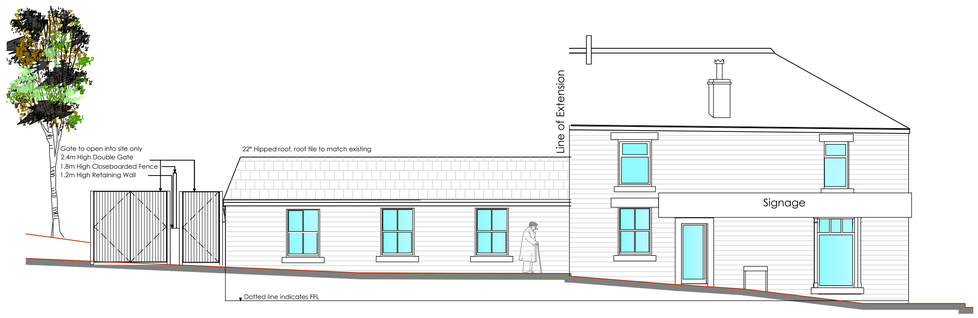

Proposed Side Elevation from Kiln Lane



Proposed Front Elevation from Station Road
PROPOSED ATM & BOLLARD ELEVATIONS
1:100

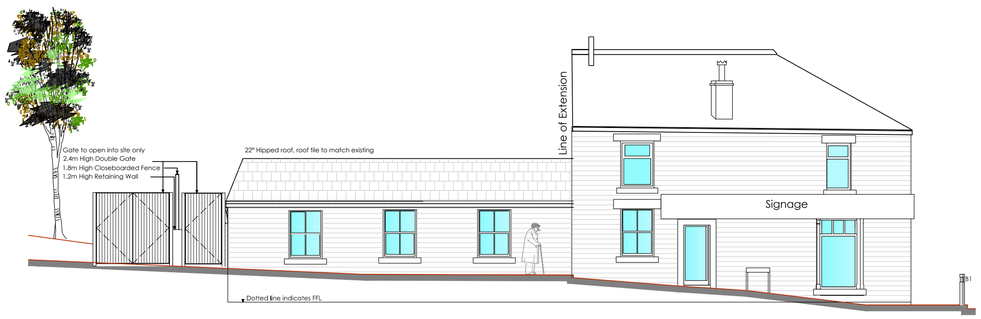

Proposed Side Elevation from Kiln Lane

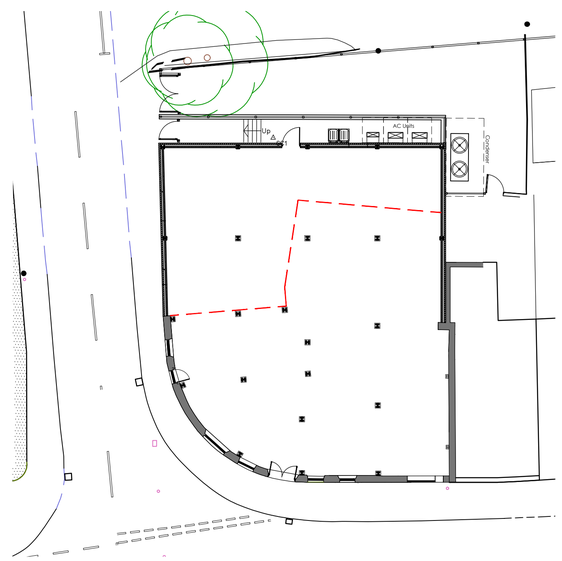

PLANNING APPROVED GROUND FLOOR PLAN
SCALE 1:200

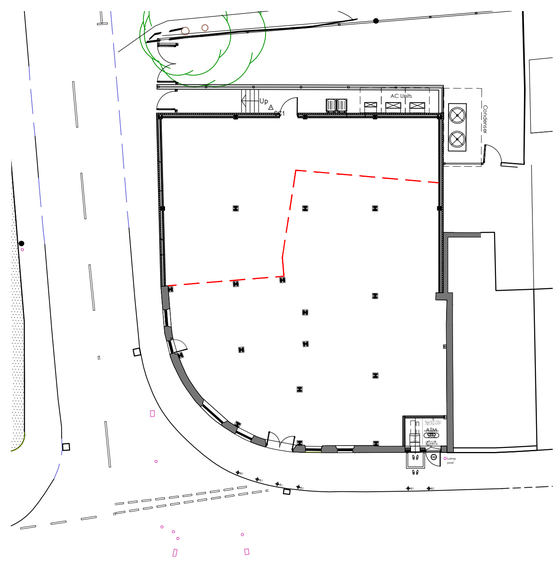

PROPOSED GROUND FLOOR PLAN
SCALE 1:200

archer architects
ISO 9001 REGISTERED FIRM
Copyright Archer Architects. All dimensions to be verified on site.

Revision: By Approved

FOR PLANNING PURPOSES

archer architects
Office 7, Gateway 1000
Arlington Business Park
Whittle Way
Stevenage
Hertfordshire
SG1 2FP

t: 01438 749400
f: 01438 749591
e: arc@archer.uk.com
www.archerarchitects.co.uk

Client:
TESCO EXPRESS

Project:
Masons Arms, 87 Station Road
Hadfield, SK13 1DL

Drawing Title:
PROPOSED ATM & BOLLARDS APPLICATION

Scale:	Date:	Drawn:	Checked:
VA@A1	27.03.2011	LH	

Project No:	Drawing No:	Revision:
4186	(P)121	