Copyright of this drawing is reserved by AXIS Architecture and issued on the condition that it is not copied, reproduced or disclosed to any third party either wholly or in part without the consent in writing of AXIS Architecture.

The contractor must verify all dimensions on site before making shop drawings or commencing work of any kind. No dimensions to be scaled from this drawing.

RESIDUAL RISK

Wherever possible unnecessary risk is designed out of these proposals.
Where residual risk remains this is assessed and identified on the relevant drawings with this symbol.
Refer to the note and the relevant measures in the Health + Safety documentation

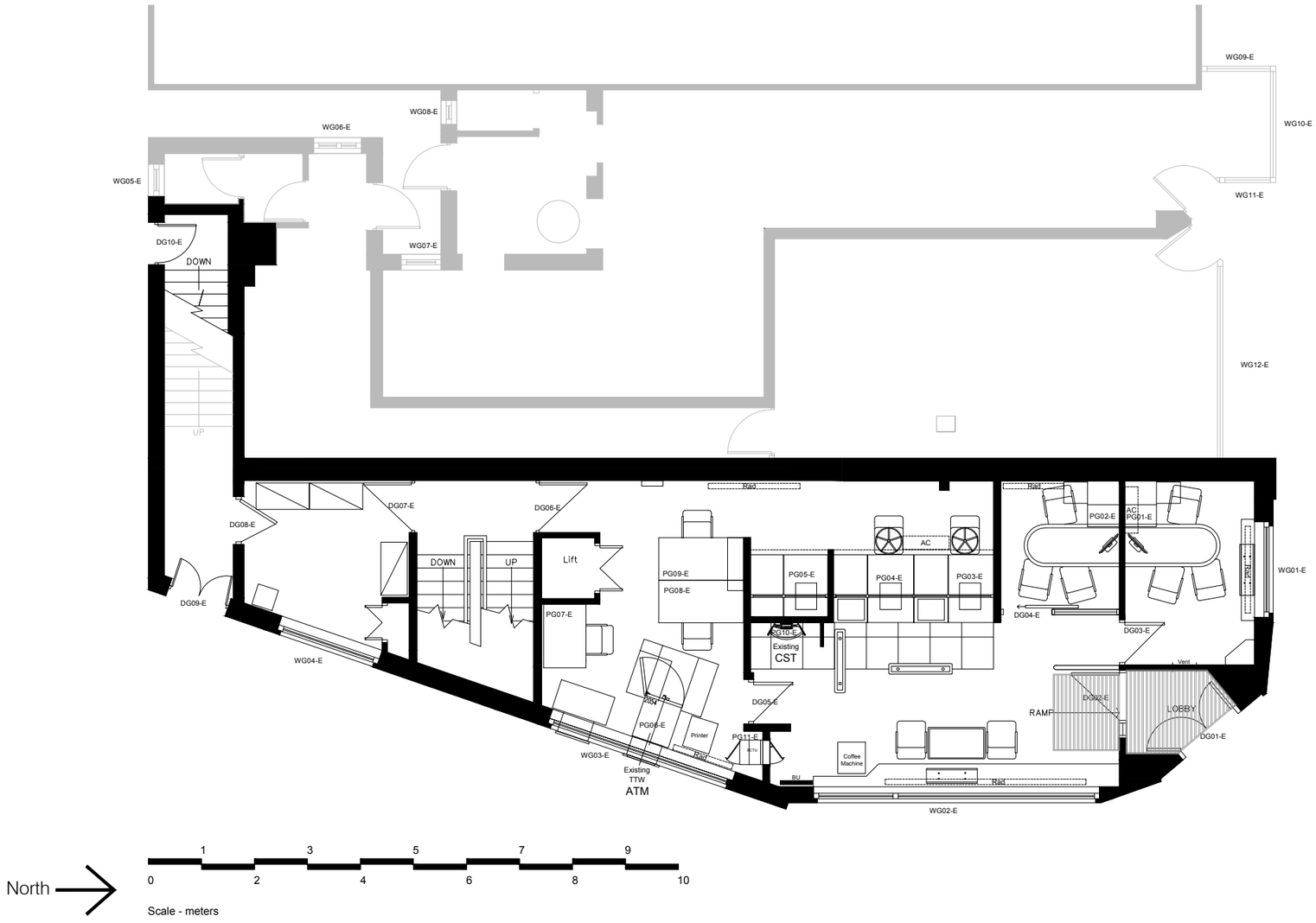

North

0 1 2 3 4 5 6 7 8 9 10

Scale - meters

Revision

Client
HSBC

Project
HSBC Glossop
Project Refresh

Location
1 High Street West
Glossop, Derbyshire
SK13 8AI

Title
Existing
Ground Floor Plan

Scale		Drawn	Checked
A1	A3		
50	100	AXIS	AXIS
Date		Status	
19.01.12		EXISTING	

Drawing Revision	Revision
26548_GF_EX_PL	-

Tel 01904 562400 Fax 01904 562462
www.simpsonyork.co.uk
Working in Partnership with
AXIS architecture
Talbot Chambers 2-6 North Church Street Sheffield S1 2DH
tel: +44(0)114 2465944 fax: +44(0)114 2465966 www.axis-architecture.com

X:\26548_HSBC_GlossopREFRESH\PLOT-FILES\26548_GF_EX_Glossop.dwg, 19/03/2012 16:04:45