Site Name: Chapel En Le Frith

Site No: 2155

Proposed Elevation Signage

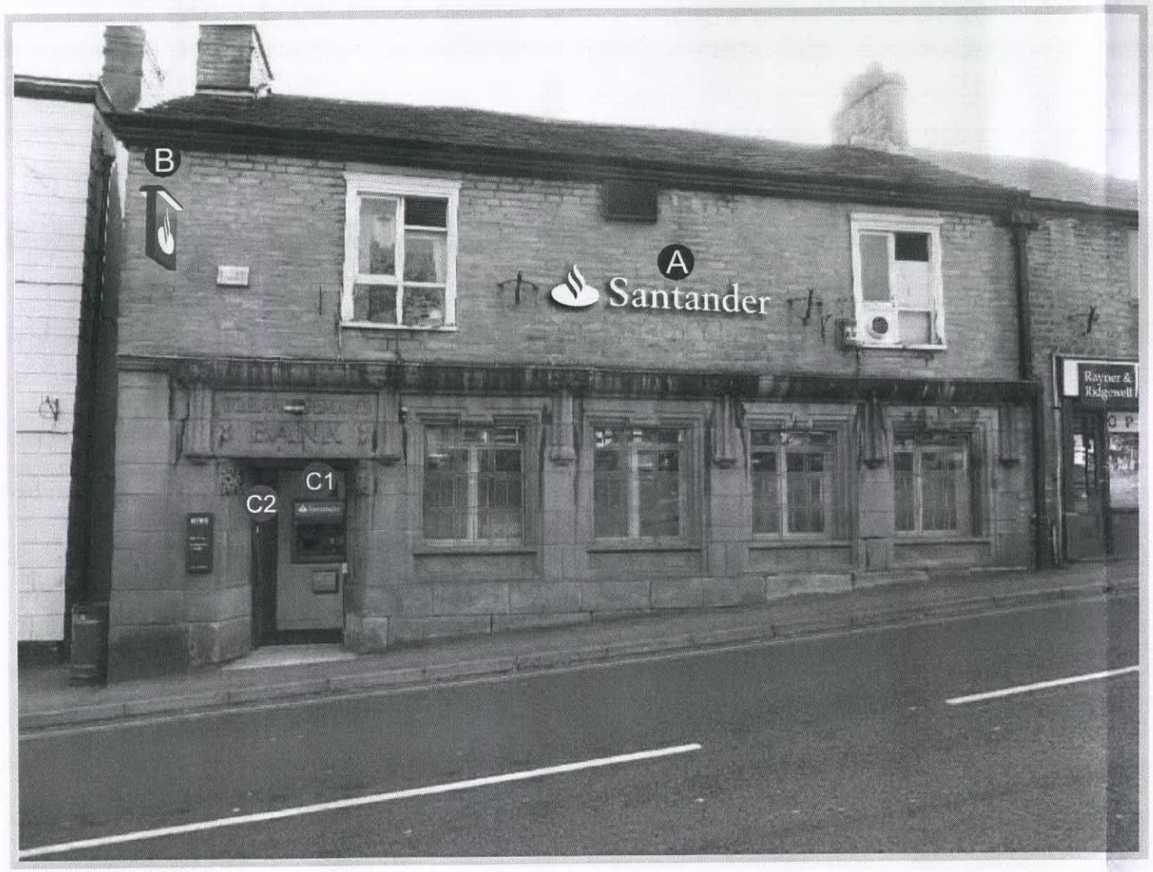

Proposed Signage

A **Sign Type L2**

Individual Halo Illuminated letters.
Constructed from 20SWG descaled stainless steel, fitted on clear spacers, complete with opal PVC back trays. Letters illuminated by means of LEDs.
Text Height: 500mm Text Span: 2780mm
Letters stove enamelled: White

NOTE: Stone to be made good

B **Sign Type P1 + P1a shroud**

Aluminium projecting sign. Panels from 14g aluminium powder coated red Ral 3020. Panels fret cut to accept step inlaid opal 050 acrylic logo. Sign externally illuminated by aluminium light trough powder coated red Ral 3020, containing Tridonic Talexx Engine Image LED system and acrylic diffuser.
Shroud fabricated from aluminium, powder coated black.
Size: 700mm x 600mm

C **ATM Details**

C1 Flat aluminium panel finished blue to cover existing text

C2 Acrylic header panel finished red, with Santander text

©Copyright 2009 Insignia Projects Limited. This document is not to be copied, adapted or distributed without prior written consent from Insignia Projects Limited