HPK/2011/0165

PROPOSED FIRST FLOOR EXTENSION @ 2, GORSE WAY, GLOSSOP, DERBYSHIRE. SK13 8SX FOR MR + MRS WHITE

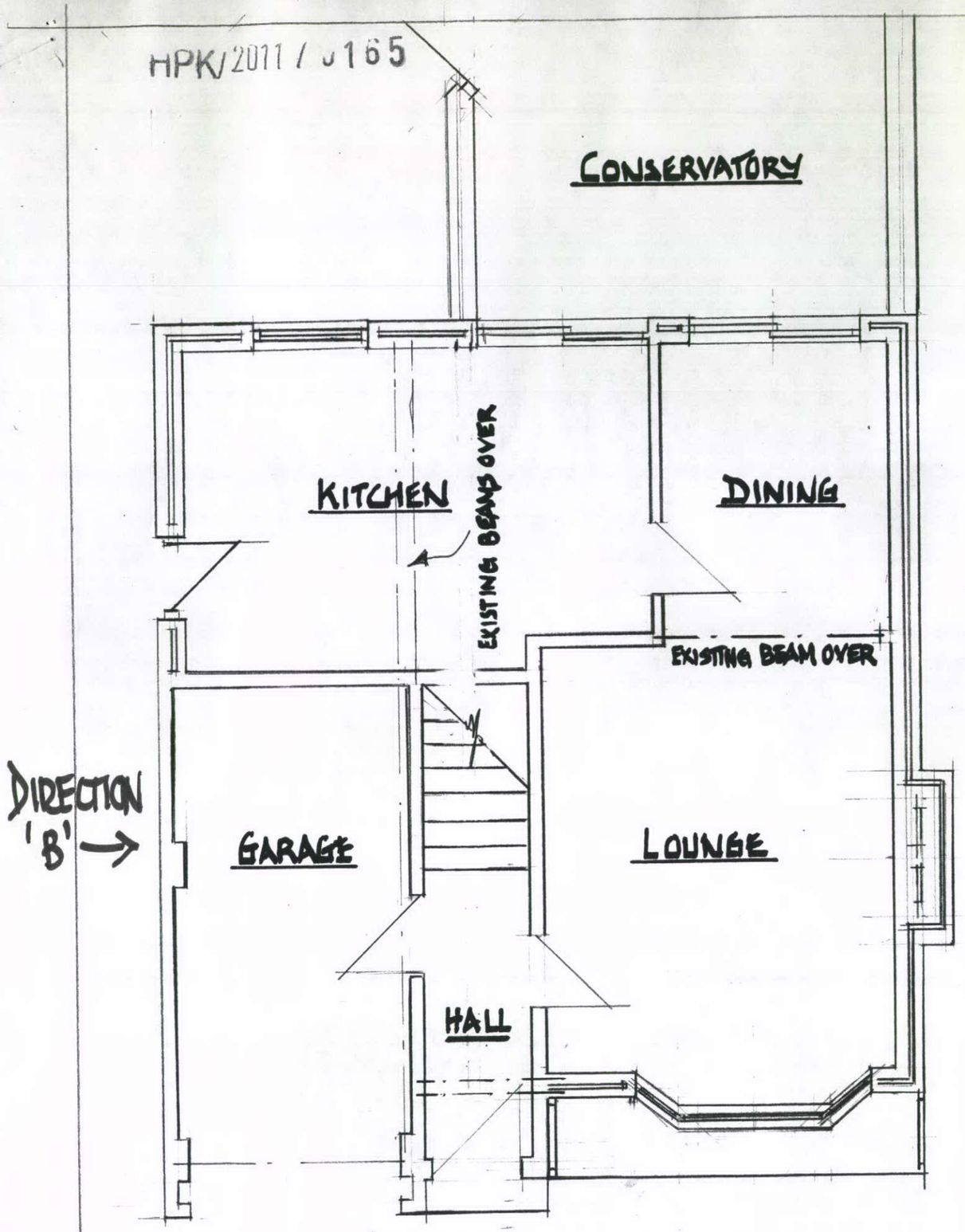

HIGH PEAK BOROUGH COUNCIL
GLOSSOP SITE
RECEIVED
16 MAR 2012
FILE REF
REPLY REQUIRED

EXISTING GROUND FLOOR PLAN ~ SCALE 1:50

DWG 1