HPK/2011/0165

PROPOSED F/F EXTENSION @ 2. GORSE WAY, GLOSSOP, DERBYSHIRE FOR MR + MRS P. WHITE

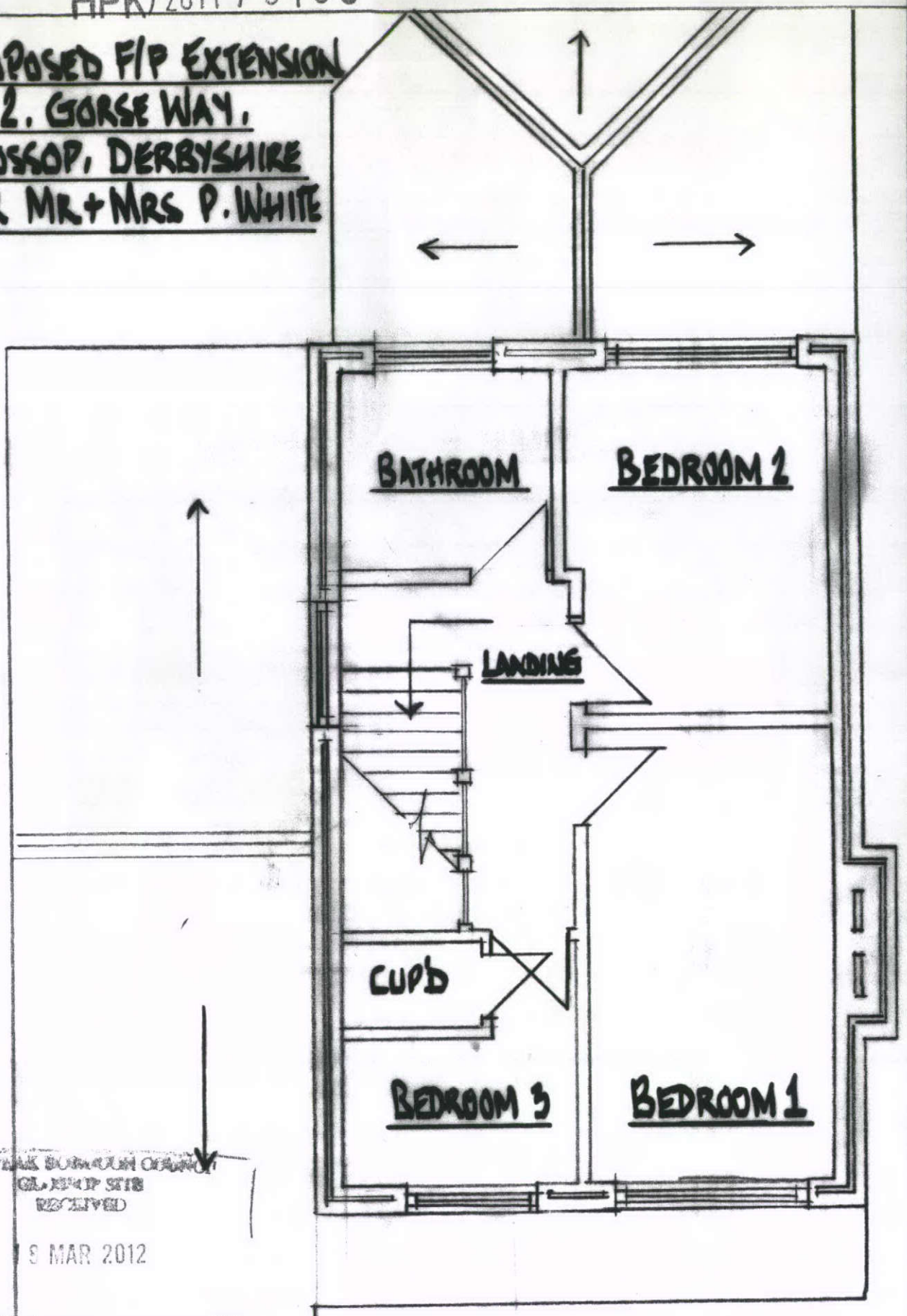

HIGH PEAK BOROUGH COUNCIL
GLOSSOP SITE
RECEIVED
19 MAR 2012
FILE REF
REPLY REQUIRED

EXISTING FIRST FLOOR PLAN ~ SCALE 1:50

DWG 2