PROPOSED FLOOR PLANS 1:50

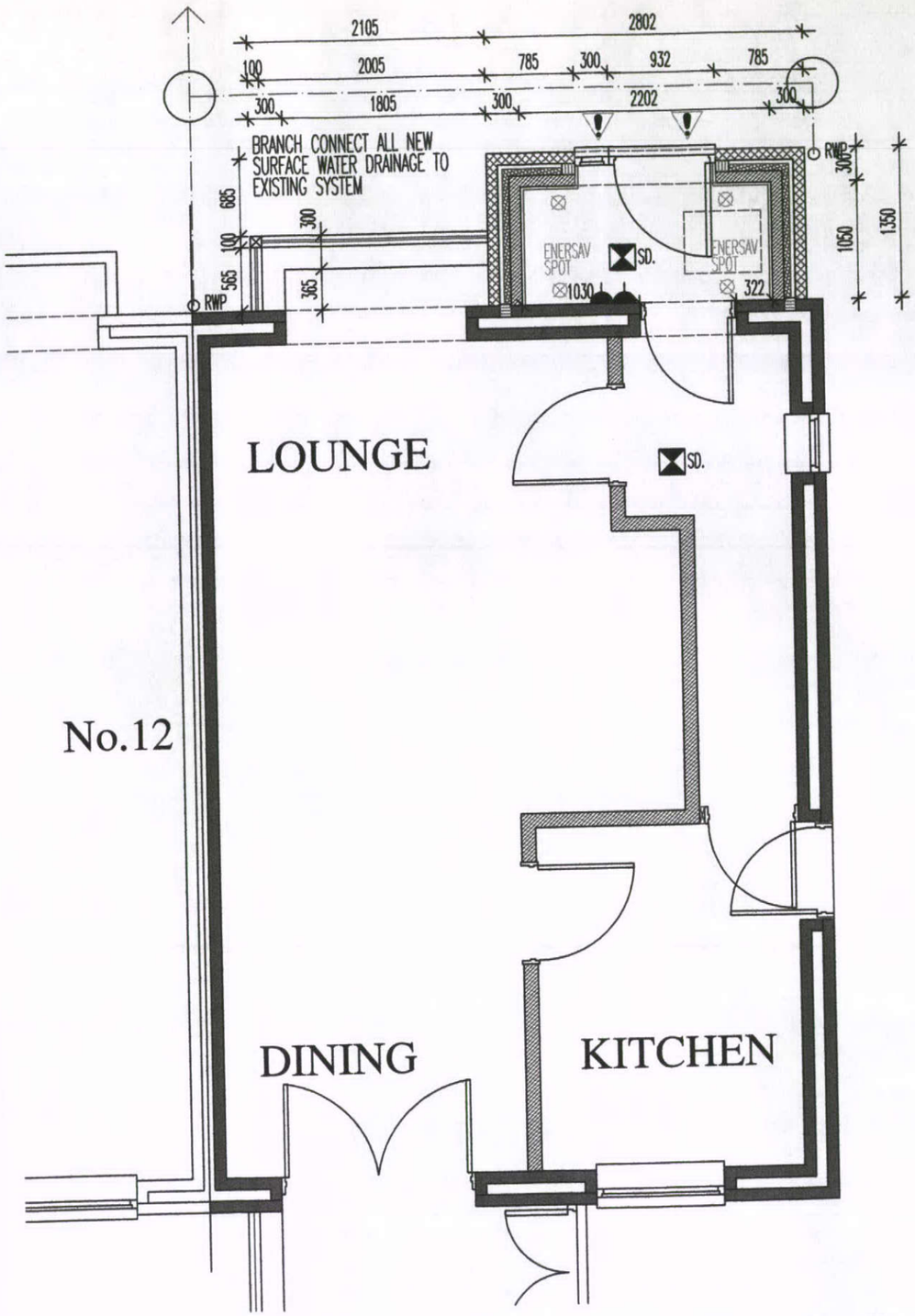

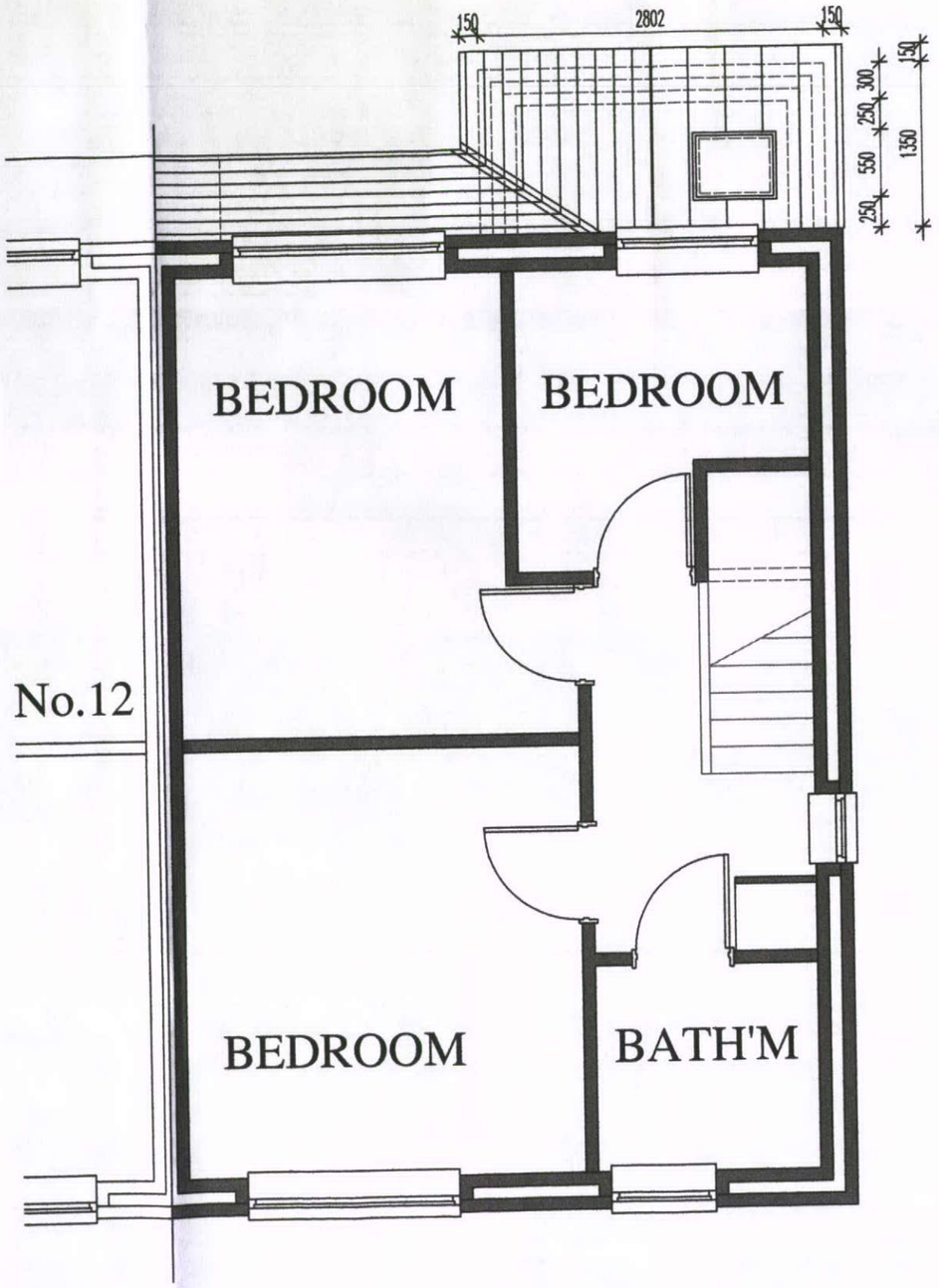

HPK/2012/0147

12 MAR 2012

DWG: PROPOSED
12a SILVERLANDS PARK
BUXTON

REVISIONS:

1:50	CHECKED:
DATE: MARCH'12	DRAWN:

©THIS DRAWING AND THE BUILDING WORKS DEPICTED ARE THE COPYRIGHT OF AJS ARCHITECTURE AND MAY NOT BE REPRODUCED OR AMENDED EXCEPT BY WRITTEN PERMISSION. NO LIABILITY WILL BE ACCEPTED FOR AMENDMENTS MADE BY OTHER PERSONS. - DO NOT SCALE OFF DRAWING, CONFIRM ALL DIMS ON SITE

A.J.S ARCHITECTURE
32 carr road.
buxton.
derbyshire.
sk17 6wf.
h: 01298 26062
m: 07794 400237



PROPOSED 01

12a SILVERLANDS

12a SILVERLANDS PARK, BUX'