drg no 10 · 10/2 A
09 MAR 2012

existing elevations

1:100

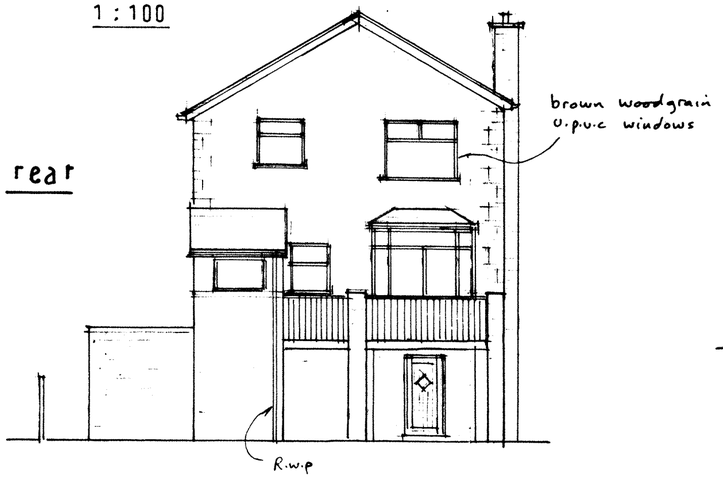

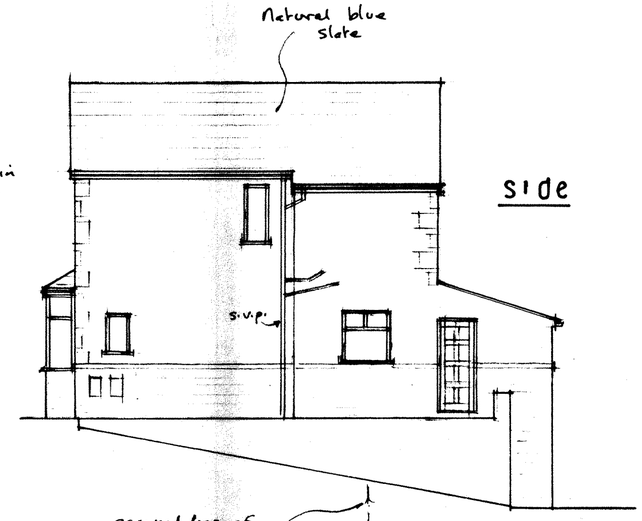

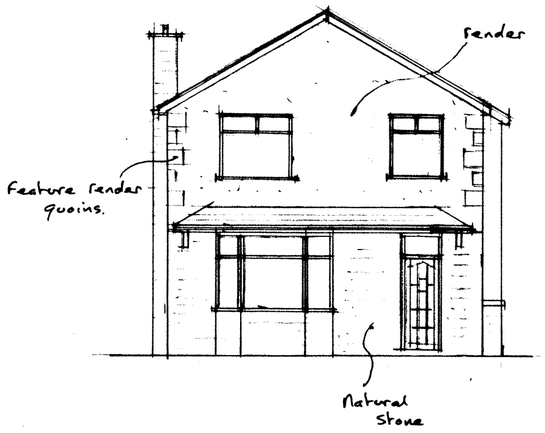

site plan

1:500

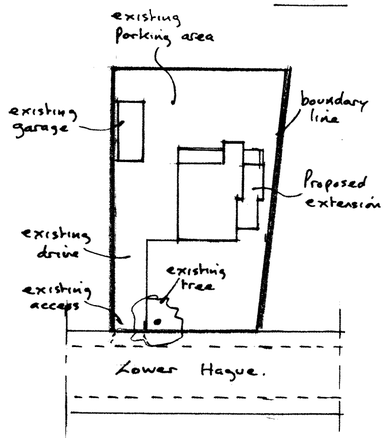

proposed first floor

1:50

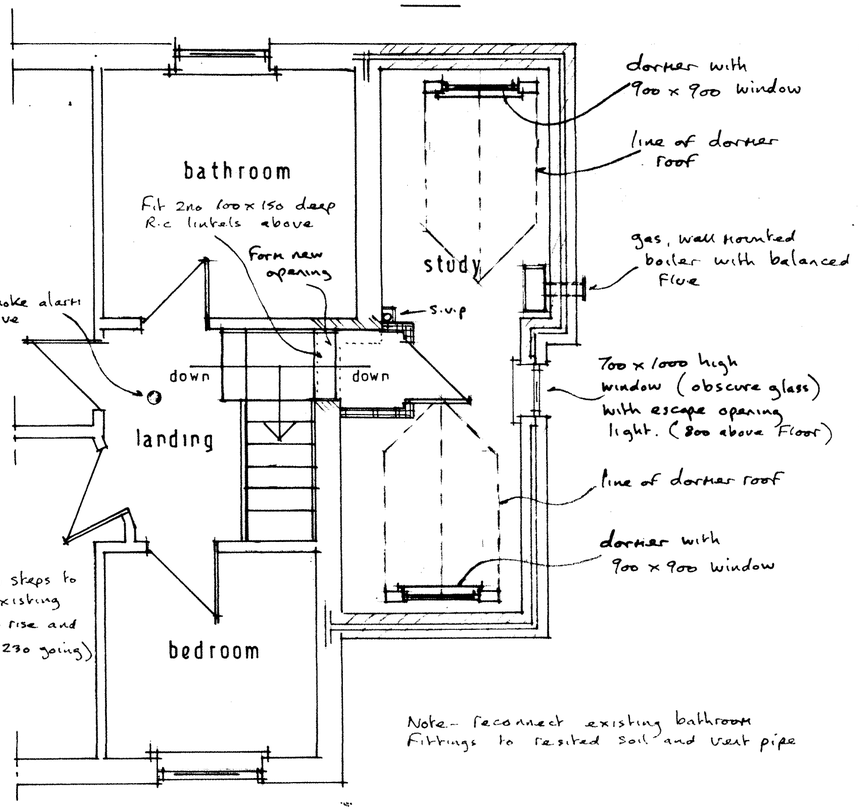

existing ground floor

1:50

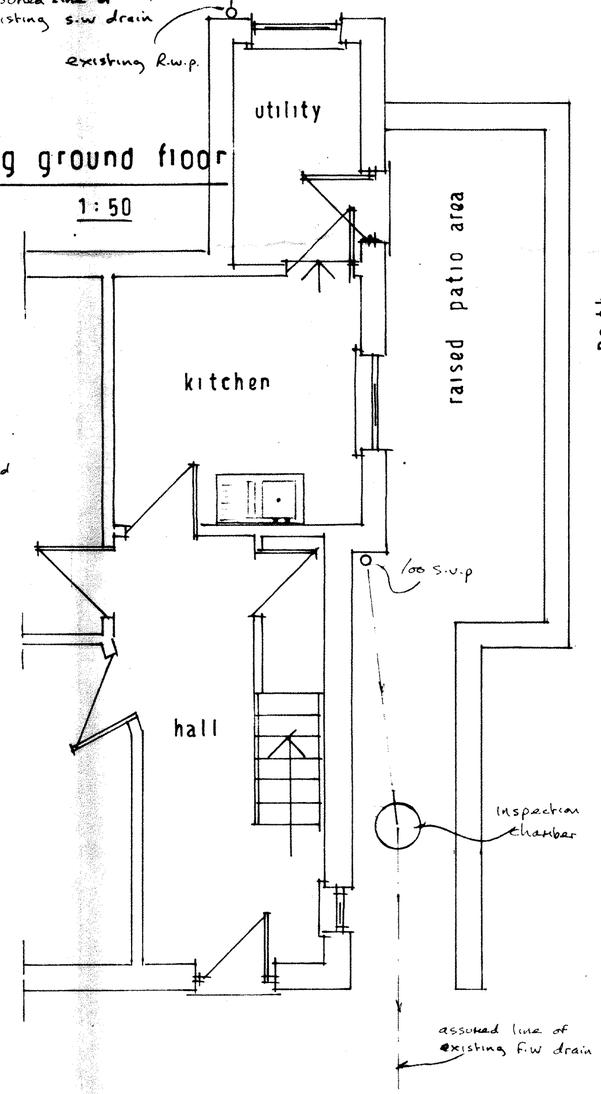

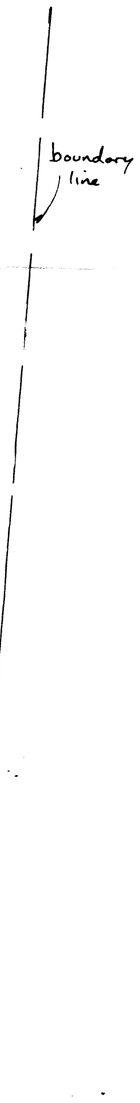

existing first floor

1:50

