HPK/2012/0142
09 MAR 2012

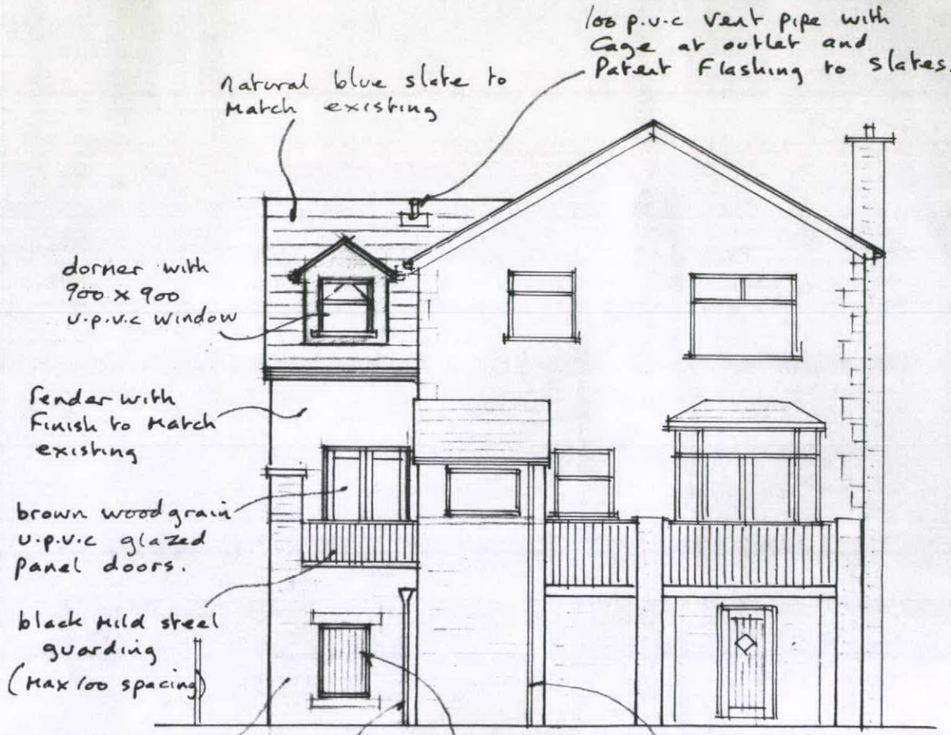

rear

Note - dormer front and side panels to be clad with Brown u.p.v.c weather boarding

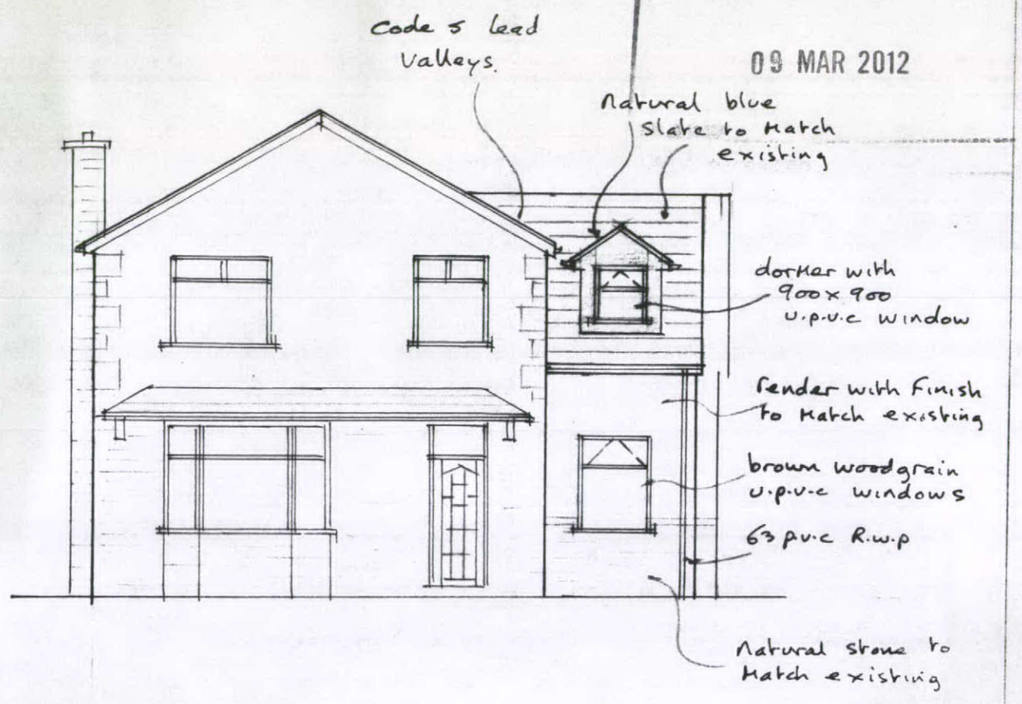

front

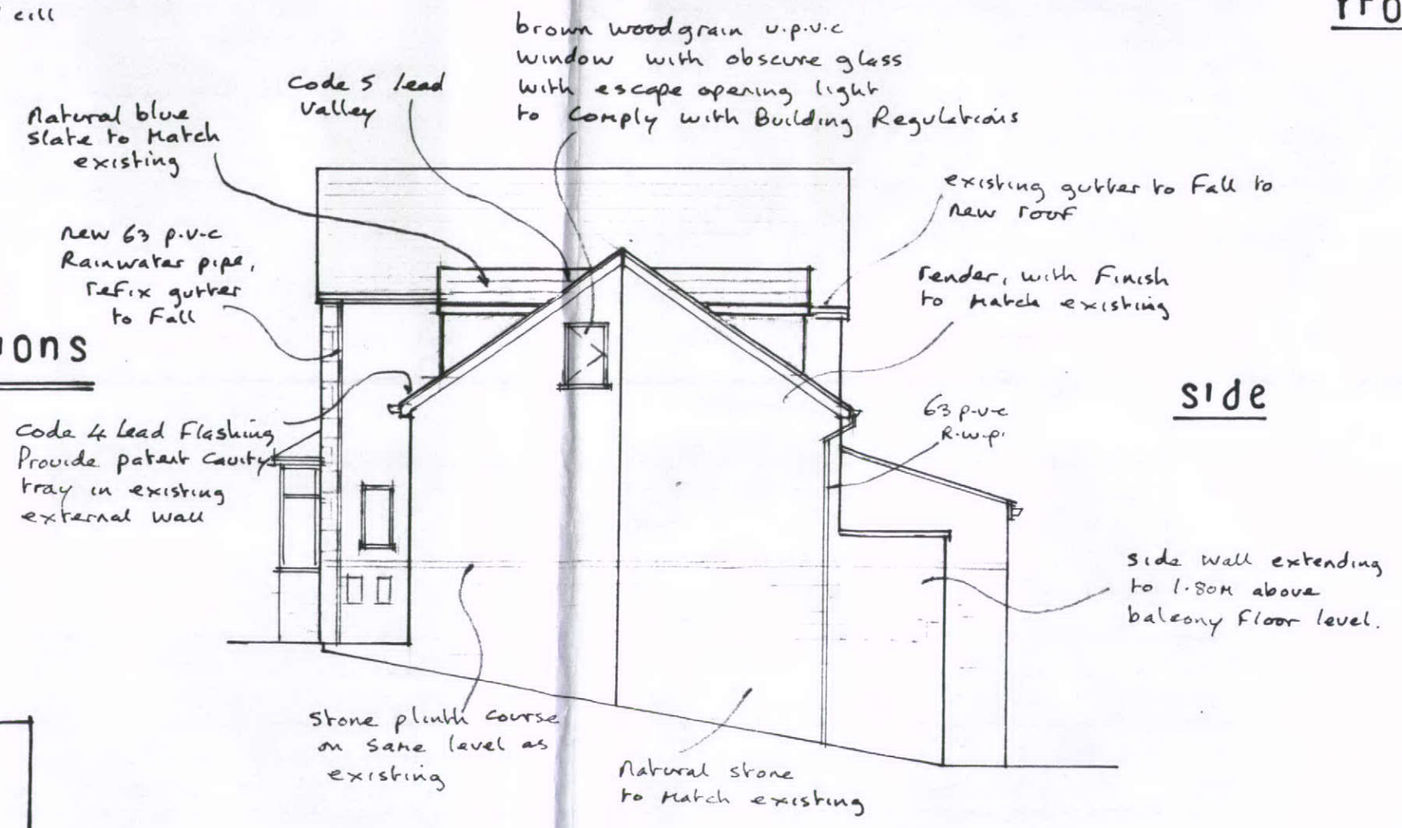

side

proposed elevations

1 : 100

drg no 10 · 10 / 3A

John F. Lomas. M.R.I.C.S., M.B.Eng
Rothbury
Chapel Road
Hayfield
High Peak SK22 2JF
Tel. 01663 745186