LOCKSIDE DESIGN PARTNERSHIP

ARCHITECTURAL + HISTORIC BUILDING CONSULTANTS
Lockside Mill, St. Martins Road, Marple, Stockport, Cheshire SK6 7BZ.
Telephone 0161 427 7721 Facsimile 0161 427 7722 Web www.locksidedesign.co.uk

36 MALVERN RISE : HADFIELD

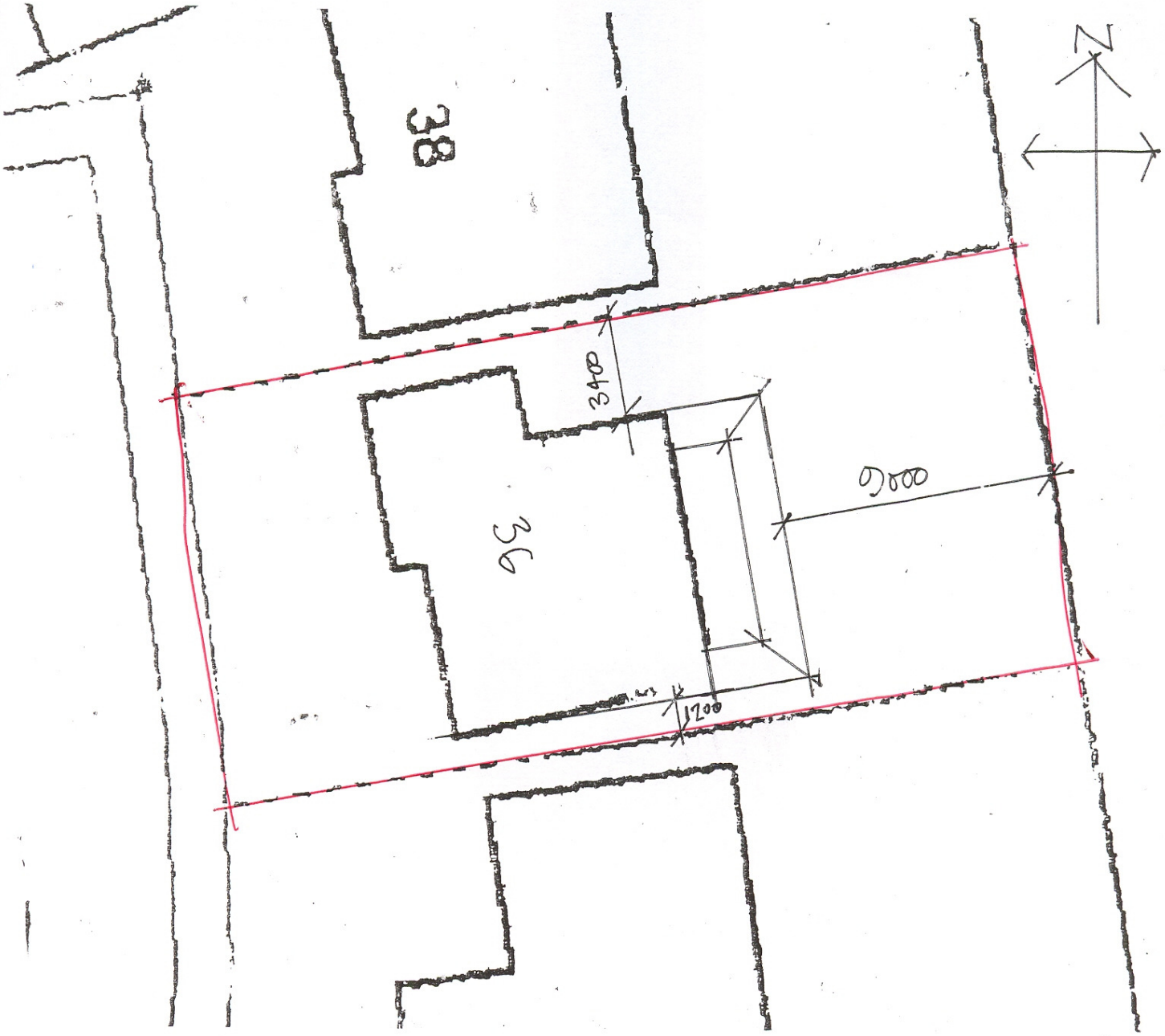

BLOCK PLAN 1:200

PARTNERS
M J McFarland-Davidson MCIAT ACIOB
A J Northover

Chartered Institute of Architectural Technologists