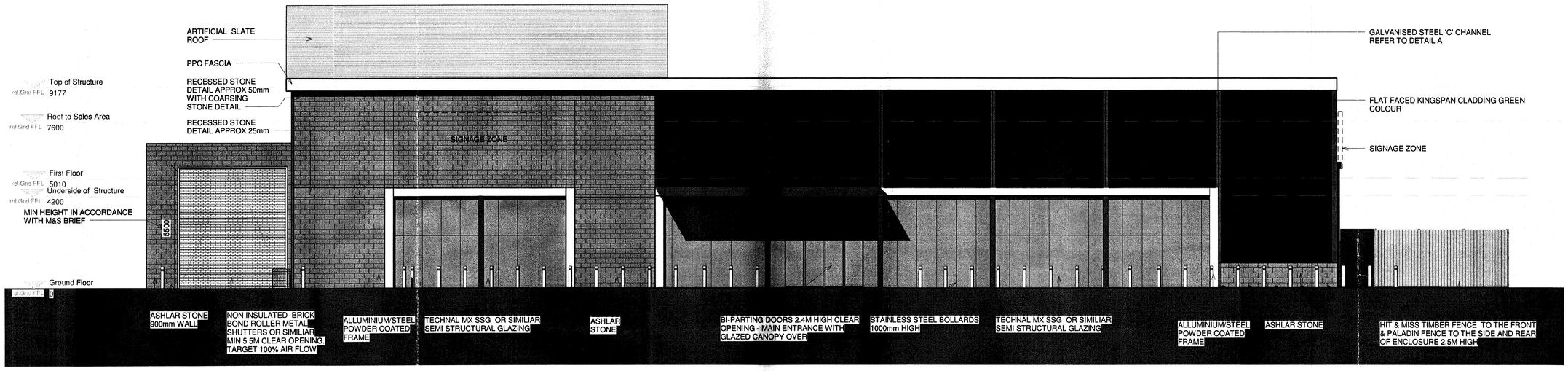

South - Proposed
1 : 100

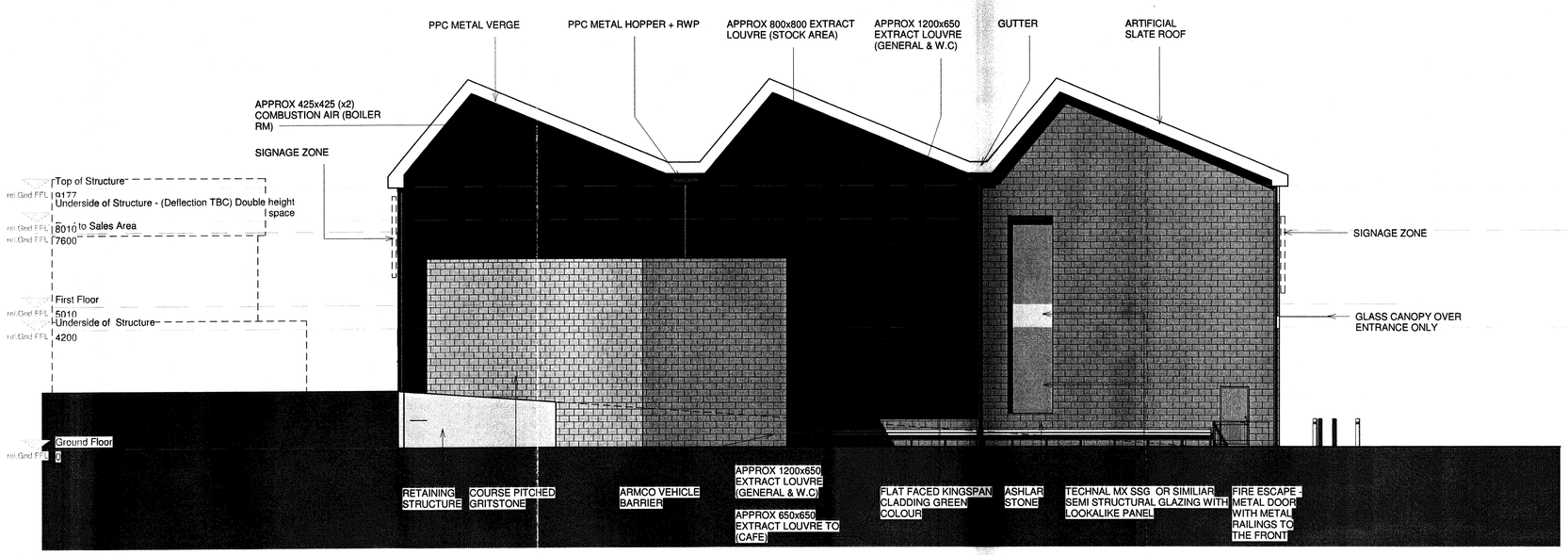

West - Proposed
1 : 100

P:\MCAD\P2951-P2999\P2952\CAD\Revit\Models\Unit 2\m&s OPTION 3.rvt
07/02/2011 15:57:05

NOTES
The Contractor is to check all dimensions and conditions on site before commencing. Do not scale from this drawing.
This drawing remains the copyright of POZZONI LLP.

SCALE BARS - TO BE USED ONLY AS GUIDANCE

KEYPLAN

IT IS THE RESPONSIBILITY OF THE TENANT AND CONTRACTOR TO CARRY OUT FULL INDEPENDENT SURVEY INC CHECK TO ALL DIMENSIONS, STRUCTURE, M&E ON SITE PRIOR TO WORK ON SITE/CONSTRUCTION/FIT OUT COMMENCING.

PRELIMINARY AREAS
SUBJECT TO FULL PLANNING, SURVEY & CONSTRUCTION DETAILS

PRELIMINARY M/E DESIGN

SHELL TO INCLUDE
1. ESCAPE STAIRS & WALL ENCLOSURE
2. LIFT SHAFT LESS FRONT WALL & PIT
3. EXTERNAL WALL AT FIRST FLOOR LEVEL

SUBJECT TO PLANNING & SURVEY

Rev	Description	By	Date
K	Design ammendments in accordance with comments from Dave Barwick of Lewis & Hickey Architects	JP	07.02.11
J	Design ammendments inc design of service area,inclusion of steel roller shutter, M/E in accordance with David Shafeshaft DTM on 02.02.11	JP	02.02.11
I	Design ammendments in accordance with David Shakeshaft@Wates comments received 25.01.22	JP	27.01.11
H	Additional glazing & external door to east elevation, annotation to include green Kingspan Panel	JP	24.01.11
G	Design development inc roof over sales	JP	14.01.11
F	Design development	JP	06.01.11
E	Design development	JP	23.12.10
D	Design development, ammended site plan	JP	15.12.10
C	Design development	JP	13.12.10
B	Design development	JP	08.12.10
A	Option 5 Front Elevation in accordance with M&S design	JP	07.12.10

Client
Peveril Securities Limited

Job
P2952 - 1 Howard Town Mill - Unit 2- Proposed Food Retail Unit

Drawing
Elevations Sheet 1 - Proposed

- ☐ Feasibility
- ■ Design
- ☐ Tender
- ☐ Contract
- ☐ Construction
- ☐ As Built

Scale	As indicated	@ A1
Model	JP	
Sheet	JP	
Checked	SJ	
Issue Date	09/11/10	Rev
Drg. No.	P2952-1 - 3310	K

POZZONI

T 0161 928 7848
F 0161 926 9428
E architects@pozzoni.co.uk
2 Woodville Road
Altrincham
WA14 2FH