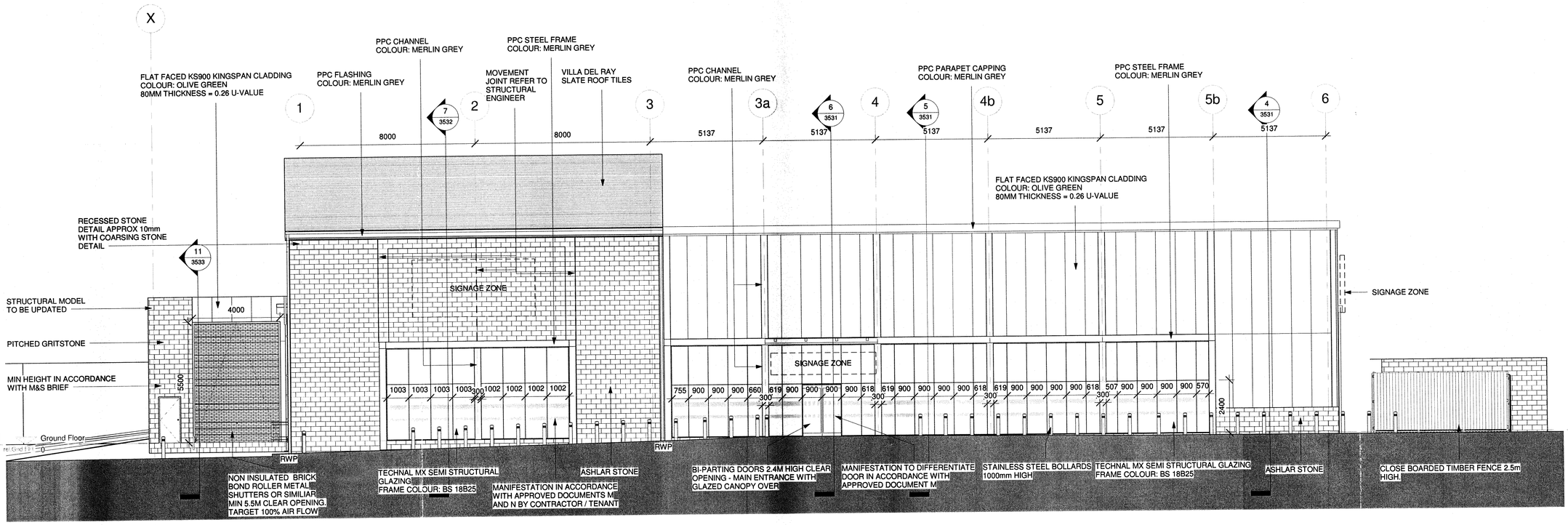

South Elevation
1 : 100

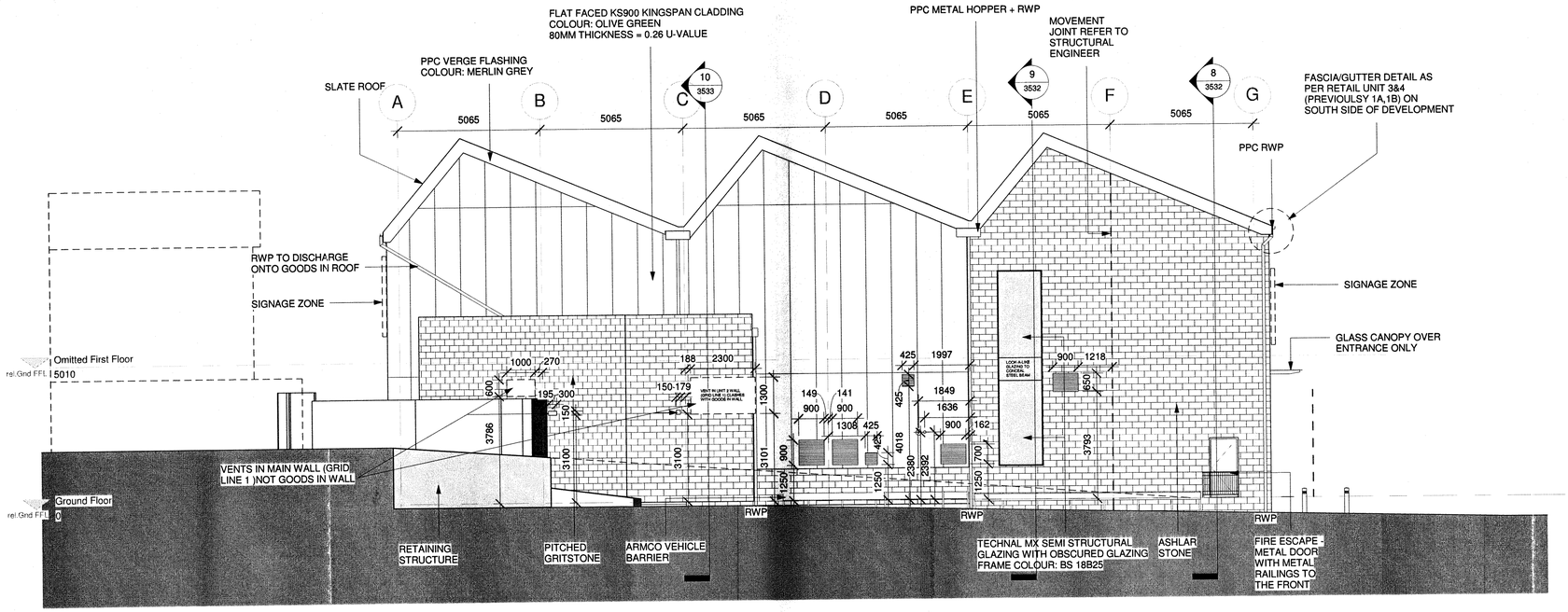

West Elevation
1 : 100

NOTES
The Contractor is to check all dimensions and conditions on site before commencing. Do not scale from this drawing.
This drawing remains the copyright of POZZONI LLP.

SCALE BARS - TO BE USED ONLY AS GUIDANCE

1:100	mm	1000		3000		5000		7000
1:200	mm		5000		8000		12000	
1:500	M	5		15		25		35
1:1250	M	10		30		50	70	90

Element Average U-values (W/m2k)

Wall (Approved document L2A 2006 = 0.35)
Kingspan wall cladding = 0.26
Partial fill cavity wall insulation = 0.25

Floor (Approved document L2A 2006 = 0.25)
Floor = 0.2 (subject to SBEM calculation by others)

Roof (Approved document L2A 2006 = 0.25)
Kingspan roof cladding = 0.16

Windows (Approved document L2A 2006 = 2.2)
Technal glazing with frame = 1.5

Rooflights (Approved document L2A 2006 = 2.2)
Trilite 3 energysaver triple skin rooflight =1.0

Pedestrian Doors 2.2 (Approved document L2A 2006 = 2.2)
Pedestrian doors = 2.2

Rev	Description	By	Date
C	Client updates	GK	23/02/12
B	Material and colour references added	GK	24/01/12
A	Update to construction info	GK	06/12/11

Client
Peveril Securities Limited

Job
P2952 - 1 Howard Town Mill - Unit 2 - Proposed Food Retail Unit

Drawing
Elevations Sheet 1

☐ Feasibility	Scale	1 : 100	@ A1
☐ Design	Model	JP	
☐ Tender	Sheet	GK	
☐ Contract	Checked	SPM	
■ Construction	Issue Date	01/12/11	Rev
☐ As Built	Drg. No.	P2952-1 - 3320	C

POZZONI
T 0161 928 7848
F 0161 926 9428
E architects@pozzoni.co.uk
2 Woodville Road
Altrincham
WA14 2FH