© BOWKER SADLER PARTNERSHIP
THIS DRAWING IS THE SUBJECT OF COPYRIGHT WHICH VESTS IN BOWKER SADLER PARTNERSHIP LIMITED. IT IS AN INFRINGEMENT OF COPYRIGHT TO REPRODUCE THIS DRAWING, BY WHATEVER MEANS, INCLUDING ELECTRONIC, WITHOUT THE EXPRESS WRITTEN CONSENT OF BOWKER SADLER PARTNERSHIP LIMITED WHICH RESERVES ALL ITS RIGHTS

BOWKER SADLER PARTNERSHIP LIMITED ASSERTS ITS RIGHTS TO BE IDENTIFIED AS THE AUTHOR OF THIS DESIGN

- DRAWING NOT TO BE SCALED.
- REPORT ERRORS & OMISSIONS TO ARCHITECT.
- CHECK ALL DIMENSIONS ON SITE
- DRAWING TO BE READ IN CONJUNCTION WITH THE HEALTH AND SAFETY PLAN AND ALL RELEVANT RISK ASSESSMENTS

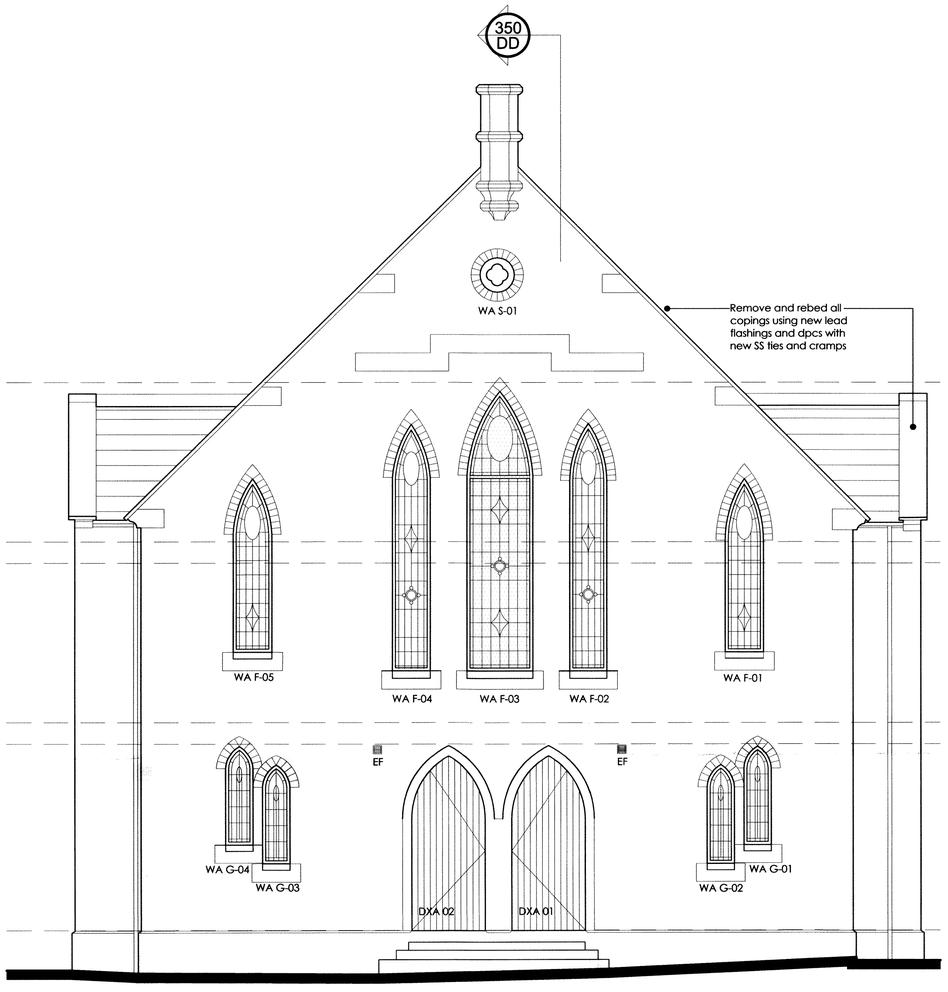

North West Elevation - Block A

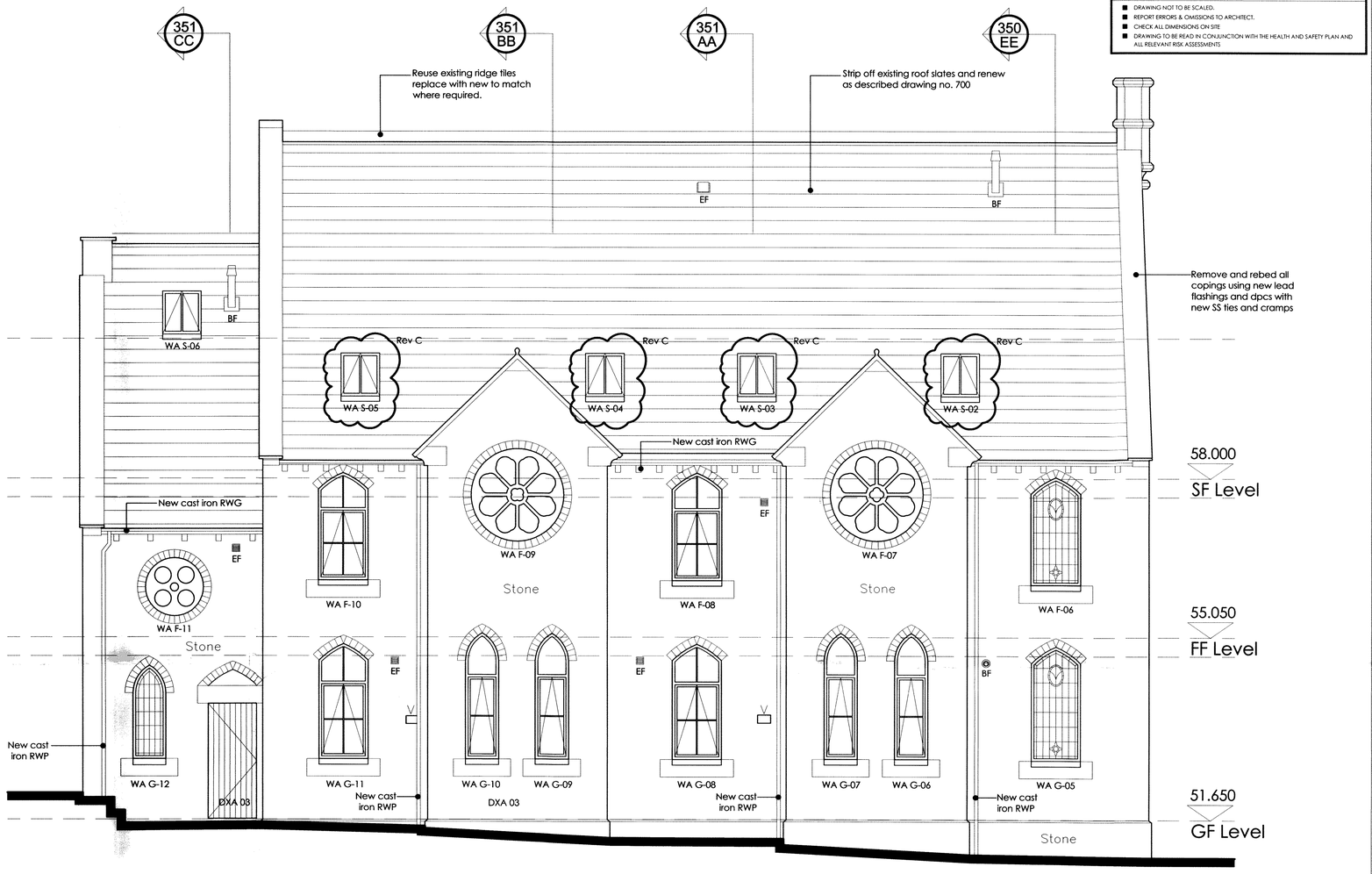

North East Elevation - Block A

Notes:

All stonework to be cleaned and repointed with a partial clean as specification prepared Stone Cental NW Ltd (tel. 0161 773 1349).

Make good to all loose stonework and window surrounds rebuilding and providing new stonework as necessary where required.

Leadwork to be removed and replaced with new to codes as indicated on the detail drawings.

KEY
M&E FITTINGS.

- BF — Boiler flue roof mounted
- BF — Boiler flue wall mounted
- EF — Extract vent roof mounted
- EF — Extract wall roof mounted

REV.	DATE	DRN.		CHKD.
C	30.11.2011	PS	Rooflight positions amended.	PS
B	27.04.2011	PS	Vents and flues added. Chimney omitted on end gable. Rooflights repositioned.	PS
A	28.03.2011	PS	First issue Post Tender.	PS

PROJECT
Mount Pleasant, Glossop
for
Johnnie Johnson Housing

CLIENT
John Southworth Limited

DRAWING
Block A
Elevations as Proposed
Sheet 1 of 2

SCALE	SHEET SIZE	DRAWN	CHECKED	DATE
1:50	@A1	SE	PS	12.08.10

Bowker Sadler
Hatherlow House, Hatherlow, Romiley, Stockport SK6 3DY
Telephone: 0161 406 7333 Facsimile: 0161 406 7444
Email: bsp@bowker-sadler.co.uk
Web: www.bowker-sadler.co.uk

JOB No	DRAWING No	REVISION
10-023	300	C

STATUS