Market Street

HPK/2012/0081

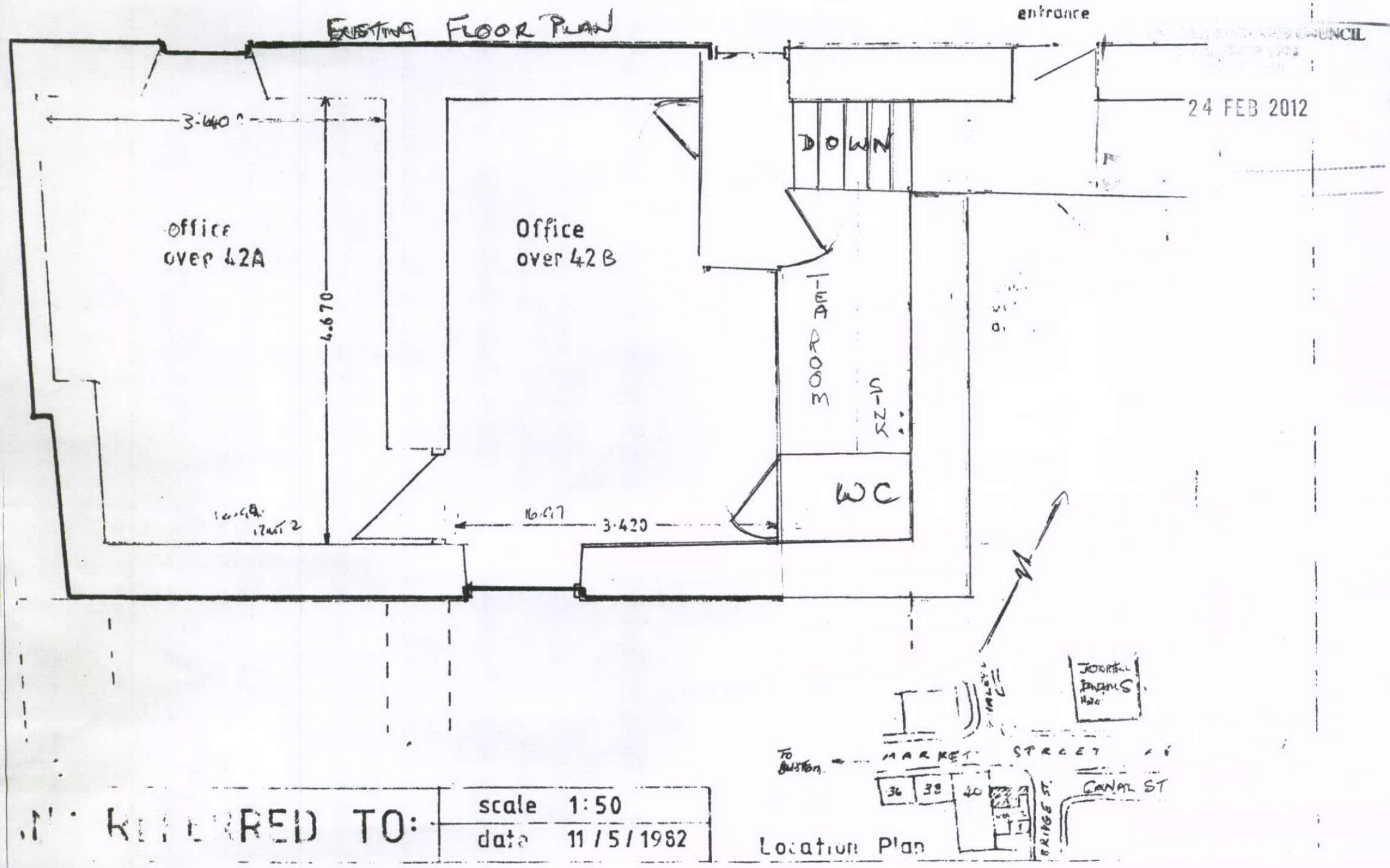

REFERRED TO:

scale	1:50
date	11/5/1982

Location Plan