HPK/2012/0049

COUNCIL

30 JAN 2012

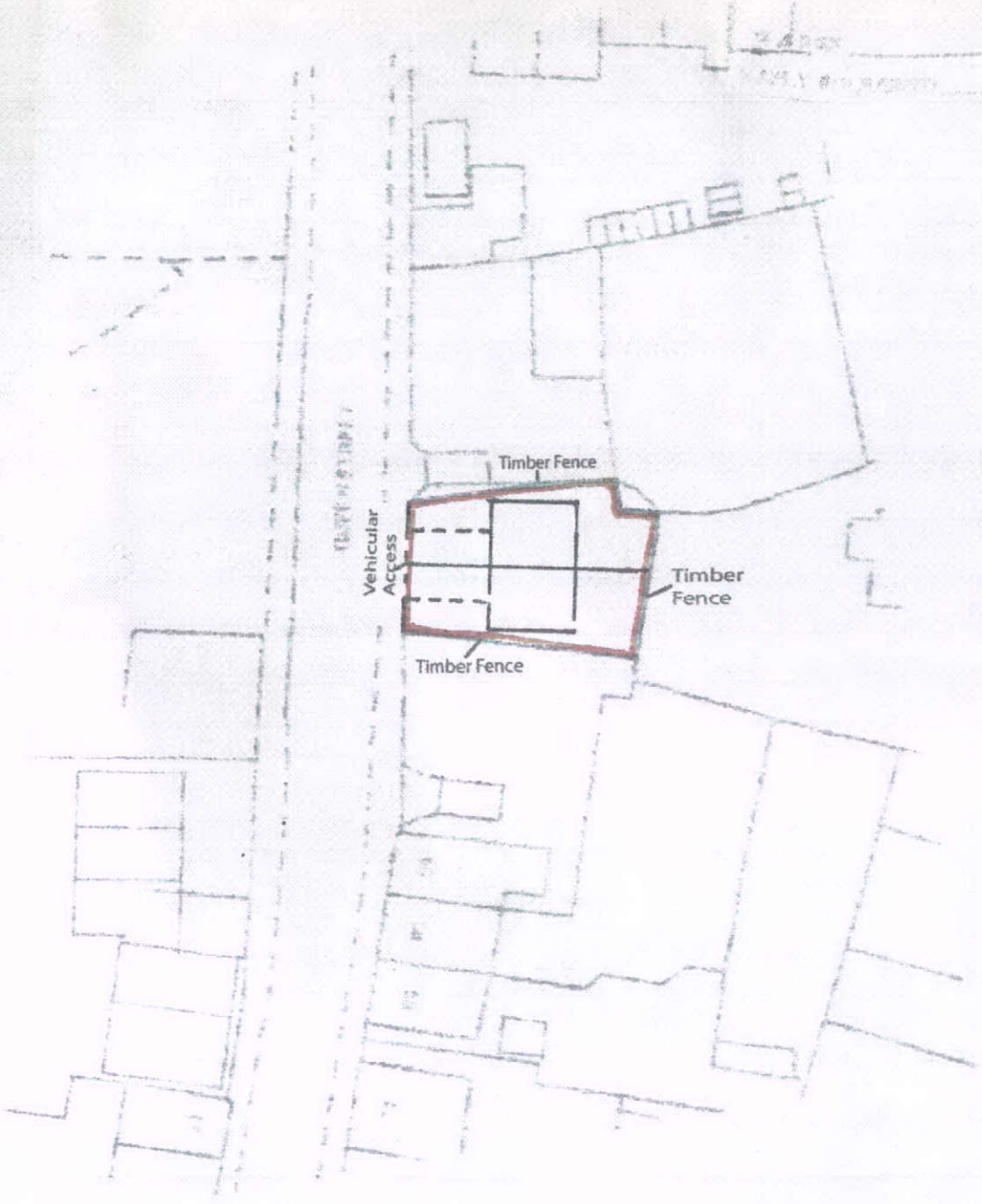

Proposed New Houses at Queen Street Glossop SK13 8EL
for Martin Mellor
SITE PLAN 1/500
PROPOSED