HPK/2012/0037

RECEIVED
24 JAN 2012

ALL DIMENSIONS TO BE CHECKED ON SITE.

DO NOT SCALE

IF IN DOUBT - ASK LDP.

NO WORK TO COMMENCE ON SITE PRIOR TO PLANNING CONSENT BEING OBTAINED AND BUILDING REGULATIONS APPROVED.

© COPYRIGHT
NOT TO BE REPRODUCED WITHOUT THE WRITTEN AUTHORITY OF LDP.

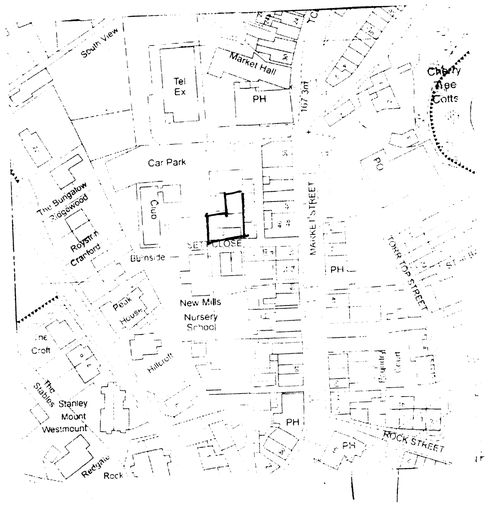

LOCATION PLAN 1:1250

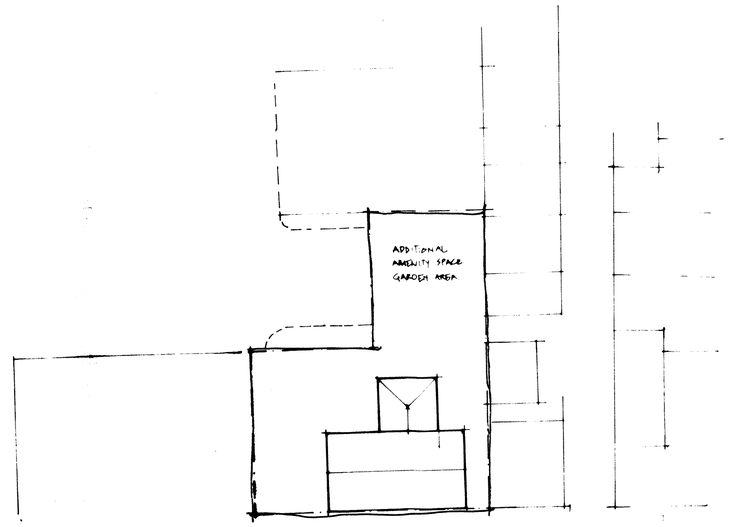

BLOCK PLAN 1:200

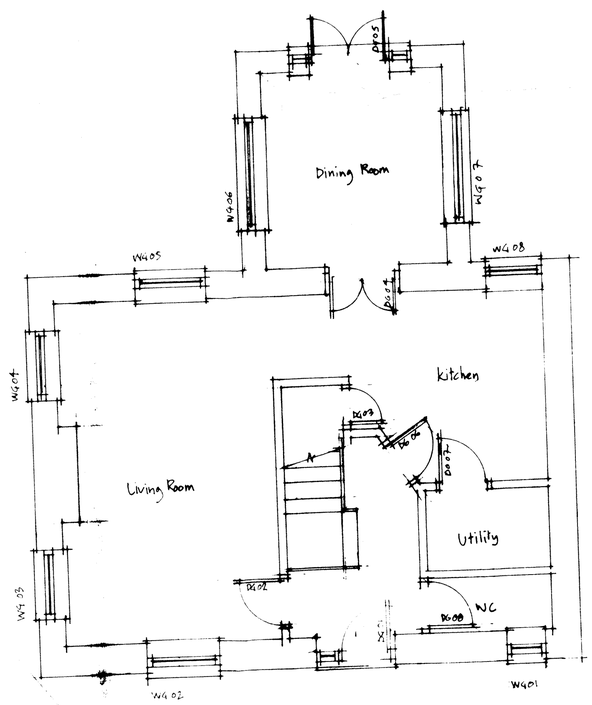

GROUND FLOOR PLAN

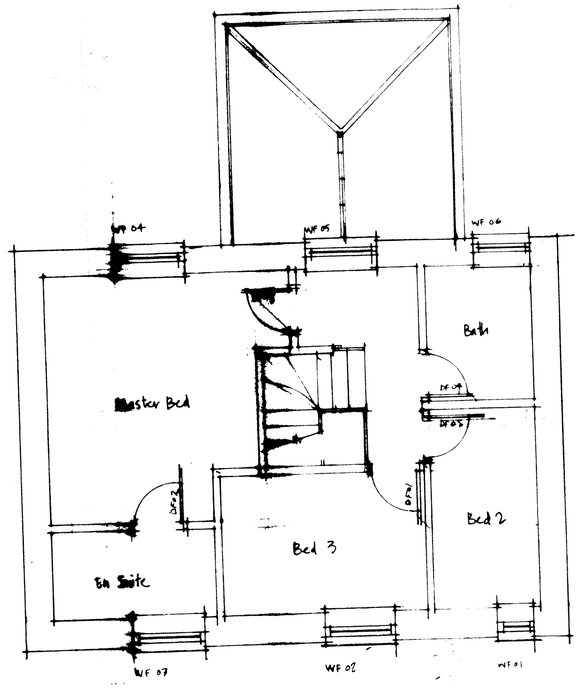

FIRST FLOOR PLAN

HIGH PEAK

3 SETT CLOSE, NEW MILLS

ERECTION OF HPK/2011/0016 & SINGLE STOREY EXTENSION

MR M WALKER

PLANS

AS BUILT

LOCKSIDE DESIGN PARTNERSHIP
ARCHITECTURAL • HISTORIC BUILDING CONSULTANTS
Lockside Mill, St. Martins Road, Marple, Stockport SK6 7BE
Telephone: 0161-427-7721 Fax: 0161-427-7728

11/M34/02 1:50 1:100