HPK/2012/0010
COUNCIL
09 JAN 2012

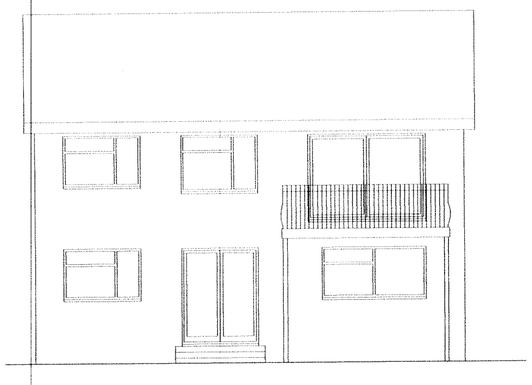

Existing rear elevation.

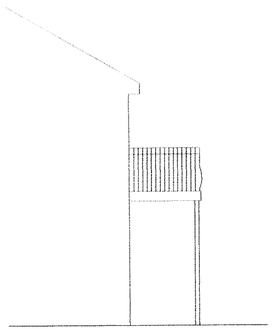

Existing side elevation.

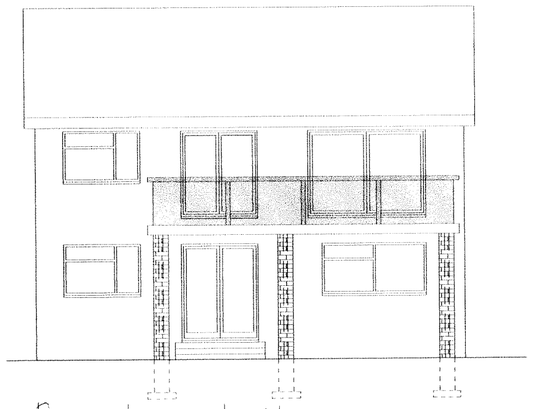

Proposed rear elevation.

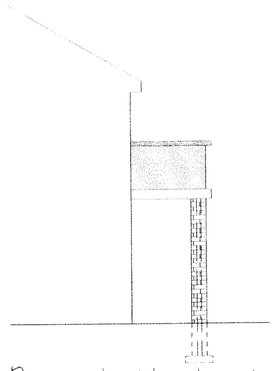

Proposed side elevation.

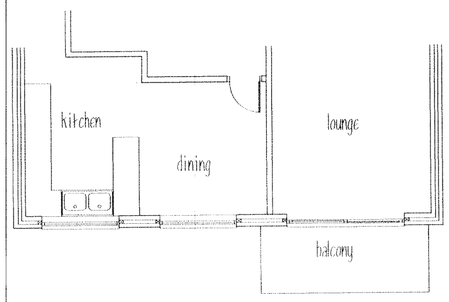

Existing first floor plan.

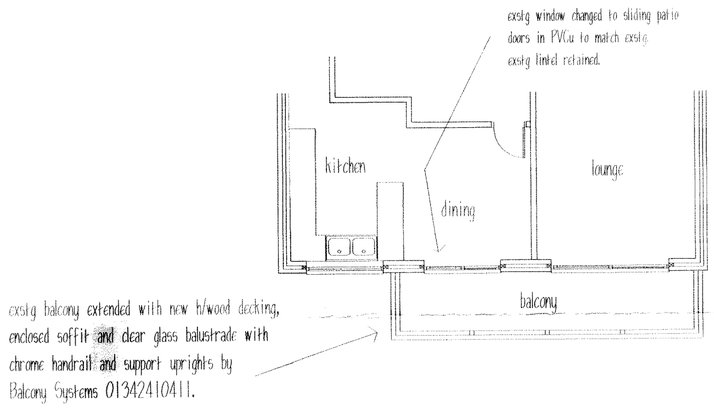

Proposed first floor plan.

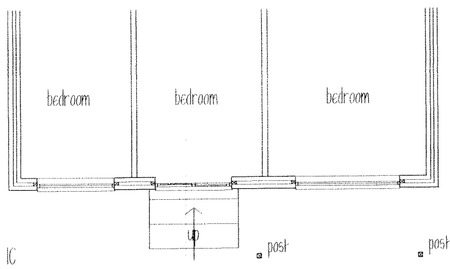

IC

line of exstg drain.

Existing ground floor plan.

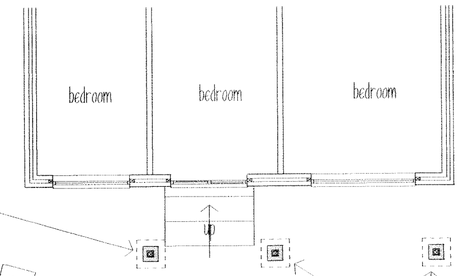

new 100x100mm steel post to match exstg. encased in facing brick to match house on pad conc founds. 650x650x150mm th. with 750mm cover.

existing steel posts to be encased in facing brick to match house on pad conc founds. 650x650x150mm th. with 750mm cover.

Proposed ground floor plan.

THIS DRAWING IS NOT TO BE COPIED OR REPRODUCED
WITHOUT THE PRIOR WRITTEN CONSENT OF PLANMART LTD.

PLANMART

Client:

Mr & Mrs White.
12 Heath Road, Glossop. SK13 7AY

Project:

Proposed extension to external balcony and new patio door.

Title:

Existing and proposed plans & elevations

Scale: 1:100 A2 SHEET.

Drawn:	Date:
MH	Dec 2011
Project no.: 2421	Drawing no.: 2421-1

PLANMART LIMITED
53A High St. West, Glossop,
Derbyshire SK13 8AZ.
Tel: 01457 863153 E mail: planmart@btconnect.com