HPK/2011/0718

COUNCIL

12 JAN 2012

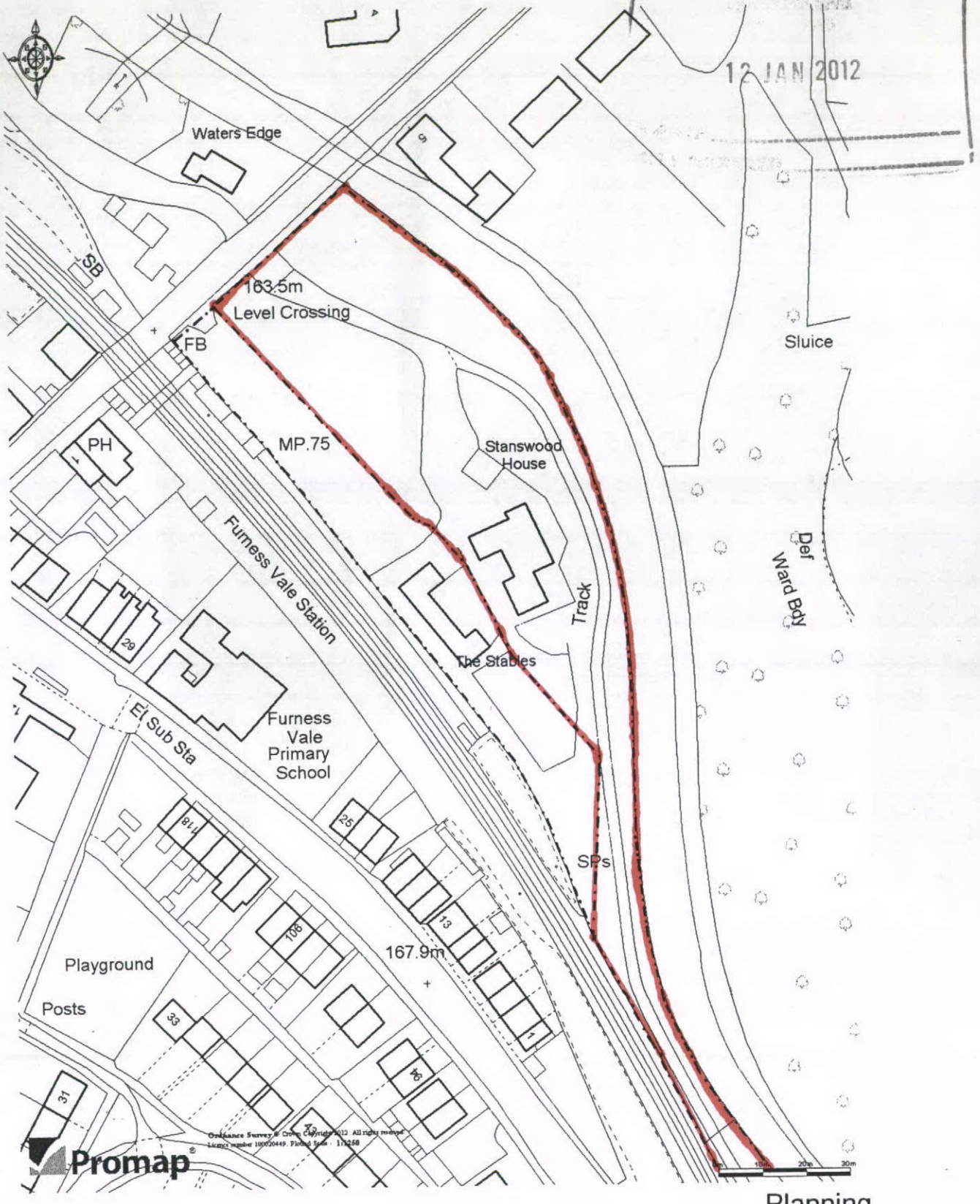

Planning

rev

Binney Associates

site: New House in Grounds of Stanswood House, Station Road, Furness Vale, SK23 7QA

client: Mr & Mrs N. Stansfield

drawing: Location Plan

drg no.: 1569/00

scale	1:1250 @ A4	date	Jan 2012	drawn	BJMC	checked	LC	Planning	drawing

Architecture and Planning Services The Cloisters, APPLEBY, Cumbria, CA16 6QN Tel: 017683 51395, Fax: 017683 52771