HPK/2012/0008

Staden Grange Country Hotel

Print Window
Bookmark Us!
Close Window
View Map **(New!)**



» **Address Details**

Staden Lane, Buxton, Derbyshire SK17 9RZ

» **Contact Details**

Tel: +44 (0)1298 24965

Fax: 0161 6627402

Mail: stadengrangehotel@yahoo.co.uk

» **Web Address**

http://www.stadengrangehotel.co.uk

» Listing Summary

If you are seeking an escape to the country, to a peaceful haven where you can relax and unwind then you will find Staden Grange, in Buxton, the ideal retreat.

Overlooking open fields of the Peak District, this fine old country farmhouse has been tastefully renovated into a Country Hotel, retaining all it`s original charm and atmosphere.

Mixing contemporary style with original features it makes an ideal setting for both business and leisure guests.

» Details

We are located 2 miles out of Buxton on A515 to Ashbourne. At the FOCUS DIY store turn into Staden Lane. From there the entrance to Staden Grange is 200m down on the right.

Accommodation

Accommodation comprises of 22 rooms in a variety of singles, doubles/twins or family quarters. All are en-suite and have fully modernised interiors throughout. Free wireless internet and LCD televisions come as standard. We can offer a choice of self catering or serviced accommodation.

We have a restaurant and bar on-site.

Be it business or leisure stay at Staden Grange everyone will be catered for and welcomed.

Conference

Conference facilities are available at the hotel to meet all of your business requirements. Facilities are available for you to conduct small board meetings or presentations.

Camping

We have a 30 pitch caravan site and 15 pitch campgrounds. Prices start from £8.50.

Prices - Bed and Breakfast is from £69.90 to £99.90

Location

Standing on the edge of the Peak District National Park. Staden Grange Country Hotel is an ideal base for exploring the splendour of the Derbyshire Dales. Within easy reach are two of Britain`s finest stately homes, Chatsworth & Haddon Hall, the Blue John Mines at Castleton, the Goyt & Manifold valleys, Dovedale as well as wonderful countryside & many pretty villages within.

The elgant Victorian spa town of Buxton is just five minutes drive away and offers an Opera House, the Pavilion Gardens, elegant architecture & excellent shopping. The tradtional towns of Bakewell, Ashbourne & Matlock are all splendid places to visit.

* We have art work on display by local artists, the artists change from month to month, but all the art is for sale and guests as well as the public are welcome to come look at it all.

For further information please visit our website on
www.stadengrangehotel.co.uk

» **Detailed Images**

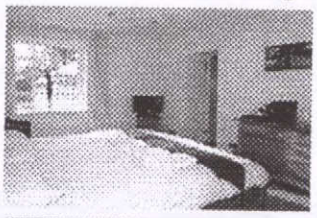

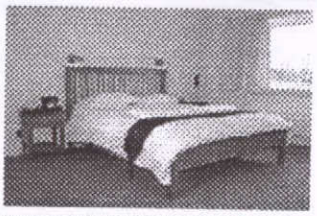

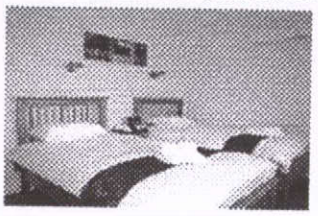

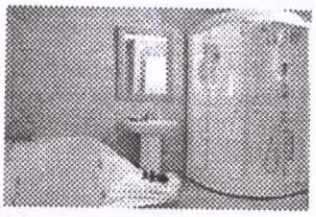

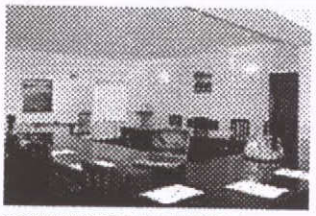

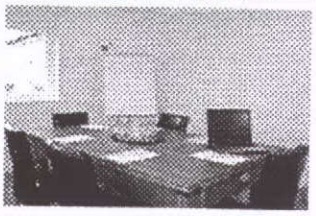

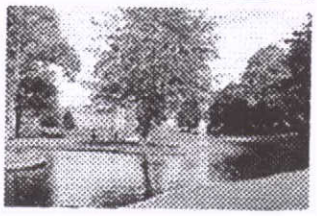

twitter facebook 0

Camping and Caravanning UK

UK & European Camp and Caravan Site Directory

Campsite Directory
Region Maps
Anglesey Camping and Caravanning
Aberdeenshire Camping and Caravanning
Angus Camping and Caravanning
Antrim Camping and Caravanning
Argyllshire Camping and Caravanning
Armagh_Camping and Caravanning
Avon Camping and Caravanning
Ayrshire Camping and Caravanning
Banffshire Camping and Caravanning
Bedfordshire Camping and Caravanning
Berkshire Camping and Caravanning
Berwickshire Camping and Caravanning
Border Camping and Caravanning
Bristol Camping and Caravanning
Buckinghamshire Camping and Caravanning
Buteshire Camping and Caravanning
Caithness Camping and Caravanning
Cambridgeshire Camping and Caravanning
Cardiganshire Camping and Caravanning
Carmarthenshire Camping and Caravanning
Central Camping and Caravanning
Channel Islands Camping and Caravanning
Cheshire Camping and Caravanning
Clackmannanshire Camping and Caravanning
Cleveland Camping and Caravanning
Clwyd Camping and Caravanning
Cromartyshire Camping and Caravanning
Conwy Camping and Caravanning
Cornwall Camping and Caravanning
Cumbria Camping and Caravanning
Denbighshire Camping and Caravanning
Derbyshire Camping and Caravanning
-Ashbourne, Derbyshire
Derry Camping and Caravanning
Devon Camping and Caravanning
East Devon Camping and Caravanning
Devon North Camping and Caravanning

Staden Grange Country House Hotel

Staden Grange Country House Hotel
Caravan and Camping Park


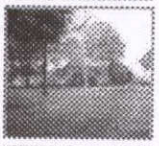
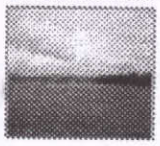

Staden Lane Buxton Derbyshire SK17 9RZ

T: 01298 24965

Make a booking enquiry - click here

Staden Grange is located just outside Buxton set in the beautiful peak district. Overlooking open fields it is the ideal retreat to relax and unwind.

We welcome Touring Caravans, Motor Homes and Tents.

Below are some of it's features:

* 2 fields to choose from
* Re-developed site after £500,000 refit
* Toilets and showers
* Electric hookups
* Bar and restaurant on site
* Bike hire available
* Wi-Fi internet available
* Calor Gas on site

Set in the countryside it is the perfect place to go out and enjoy the Peak District or visit the towns of Buxton, Bakewell and Ashbourne all within easy reach.

FOR FURTHER INFORMATION PLEASE
TELEPHONE 01298 24965

T: 01298 24965

Derbyshire
View other towns in Derbyshire

Make a booking enquiry - click here

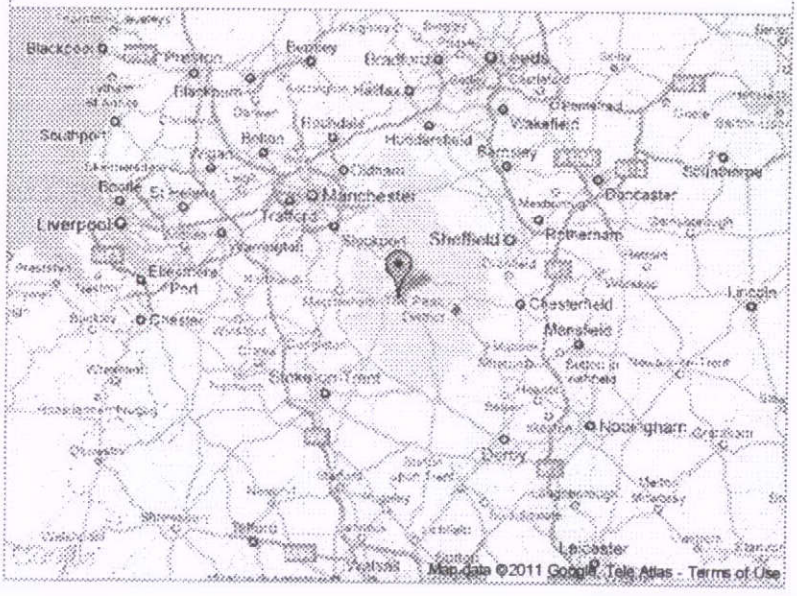

Pop Up Gazebo From £54.99
Waterproof Gazebos on Next Day Del 2x2, 2.5x2.5, 3x3, 4.5x3, 6x3 Mtr
www.garden-camping.co

Move Your Caravan
Move To Park Resorts For Free! 39 UK Coastal Parks To Choose From
www.park-resorts.com/M

5 Star Hotel Deals- 70% Off
Luxury, Romantic & Spa Hotels with Fantastic Discounts. View Now!
www.GROUPON.co.uk/H

Premier Inn - £29 a Night
Rooms From Just £29 & Selling Fast! Don't Miss Out. Book Online Now.
premierinn.com

HGV (C+E) Driving Jobs Ongoing trunking work for chilled produce in Alfreton. www.adrnetwork.co.uk

Manor Wood Caravan Park Heated swimming pool and fishing on site in beautiful Cheshire. 4 star www.cheshirecaravansites.c

Move Your Caravan Move To Park Resorts For Free! 39 UK Coastal Parks To Choose From www.park-resorts.com/MovePark

AdChoices

Staden Grange Country Hotel

HGV (C+E) Driving Jobs
Ongoing trunking work for chilled produce in Alfreton.
www.adrnetwork.co.uk
AdChoices

Contact Details

Address: Staden Lane, Buxton, Derbyshire, England
Postcode: SK17 9RZ

Pitches

Tents Caravans Motorhomes

Total: 30

Opening Dates

Open All Year

Facilities

- Dog Friendly
- Electric Hookup
- Fully Serviced Pitches
- Calor Gas, Camping Gaz
- Toilet Block
- Hot Showers
- WiFi Internet Access
- Internet Access
- Restaurant
- Bar

Location Map

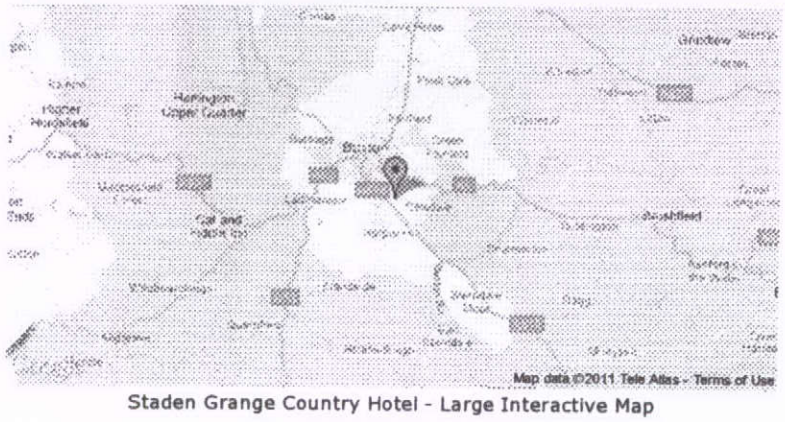

Staden Grange Country Hotel - Large Interactive Map

Disclaimer

The information on this Website is for guidance only, please check with the campsite direct before making a booking. campsite-review.co.uk will not be held responsible for any errors or omissions.

All reviews and comments are the personal opinion of the reviewer, they do not represent the view of campsite-review.co.uk. Comments have been moderated for fairness and language.

Staden Grange Country House Buxton Derbyshire

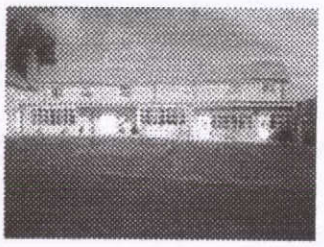

365 WC

Key to symbols
Details updated by owner : 2007-08-31

Contact Details

Malcolm + Val Barnsley
Staden Grange Country House
Staden Lane
Buxton
Derbyshire

☎ : 01298 24965
Fax : 01298 24965

Near to: Just outside Buxton(1mile). Within 1 hours drive of Manchester, Sheffield, Stoke and Derby. Ideally situated in the heart of the Peak District.

Location map

eMail : General Enquiries

HGV (C+E) Driving Jobs Ongoing trunking work for chilled produce in Alfreton.

Changing Caravan Parks? Low Cost, Affordable Park Fees, Change to Park Resorts Today!

AdChoices

Back to the list

Don't forget to bookmark KwikBreaks Camping and Caravan Holidays

Be nice to your kids They'll choose your nursing home.

Disclaimer

© Copyright Nene Valley Computer Services Ltd. 2001 - 2011

Sign In or Sign Up Yahoo!7 Mail TV News Finance Sport Lifestyle Entertainment Travel Cars Jobs Real Estate More

Search Web

Home | Destinations | Accommodation | Flights, Cruises and Tours | Travel Ideas | My Travel Currency: GBP

Staden Grange Country House

Where do you want to go? GO

Start typing to see suggestions or browse Australia

Contact Us Visit Website

Overview
Photo Gallery
Location
Contact Us

Be first to recommend
Sign In or Sign Up to
Recommend

Be first to review
Sign In or Sign Up to
Write A Review

If you are seeking an escape to the country, to a peaceful haven where you can relax and unwind then you will find Staden Grange, in Buxton, the ideal retreat.

Overlooking open fields of the Peak District, this fine old country farmhouse has been tastefully renovated into a Country Hotel, retaining all of it's original charm and atmosphere. Mixing contemporary style with original features it makes an ideal setting for both business and leisure guests.

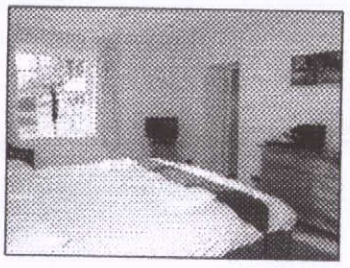



Features

Child Friendly
Pet Friendly
Fully Equipped Kitchen
Highchair available
Internet Access
1 Bedroom Self Contained
Camping
Wireless Internet
WiFi hotspot - free
Caravan(s)

Best For

Sign In or Sign Up to
Vote

Send
Share
Print

Details

Restaurant/Bar
We have a restaurant and bar on-site to cater for your needs.

Internet
Internet Access, Wireless Internet, WiFi hotspot - free

Accommodation Type
1 Bedroom Self Contained, Camping, Caravan(s)

Pet Friendly
Pet Friendly

Cooking/Kitchen facilities
Fully Equipped Kitchen

Family Friendly
Child Friendly, Highchair available

Ratings & Reviews

Write a review for Staden Grange Country House

To write a review, you must Sign In first.

Location

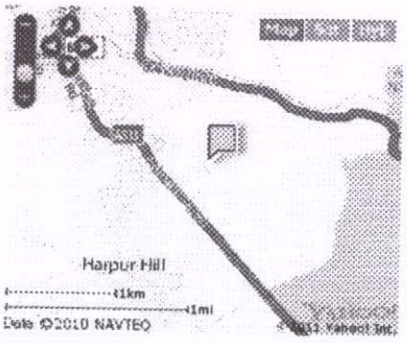

Staden Lane
Buxton Derbyshire

Look For...
Attractions Dining Events Activities

ADVERTISEMENT

Sponsored Links

Holiday Let Cottages
SykesCottages.co.uk/Holiday-Let
Most Cottage Owners Have More Than 30 Bookings This Year, Many Over 40

Changing Caravan Parks?
www.park-resorts.com/MovePark
Low Cost, Affordable Park Fees, Change to Park Resorts Today!

Premier Inn™
premierinn.com
Rooms From Just £29 & Selling Fast! Don't Miss Out. Book Online Now.

Ashbourne	Ye Olde Royal Oak Caravan Site	01335 310287		
Ashbourne	Yew Tree Farm	01773 550758		
Ashover	Spitewinter Cottage Farm	01246 590828		
Bakewell	Chatsworth Park Caravan Club Site	01246 582226		
Bakewell	Greenhills Holiday Park	01629 813052		
Bakewell	Haddon Grove	01629 812343		
Bakewell	Lathkill Dale Caravan & Camping Site A WC E a quiet farm site on the edge of a National Nature Reserve ... more	01629 813521	campsite reviews	
Bakewell	Mandale Camp Site	01629 812416	campsite reviews	
Bamford	Swallow Holme Caravan Park	01433 650981		
Barlow	Mill Farm	0114 2890543		
Baslow	Eric Bynne Memorial (Tents only)	01246 582277		
Belper	Blackbrook Lodge CS	01335 370086		
Belper	Broadholme Lane Caravan Park	01773 823517		
Biggin by Hartington	Waterloo Inn	01298 84284		
Birchover	Barn Farm	01629 650245	campsite reviews	
Brackenfield	Broomhill Farm	01773 832813		
Blackwell	Beech Croft Farm	01298 85330	campsite reviews	
Bradwell	Eden Tree Park	01433 623444		
Burton on Trent	Woodside Caravan Park	01283 790407		
Buxton	Clover Fields Touring Caravan Park	01298 78731		
Buxton	Cold Springs Farm	01298 22762		
Buxton	Grin Low Caravan Club Site	01298 77735	campsite reviews	
Buxton	Lime Tree Park	01298 22988	campsite reviews	
Buxton	Shallow Grange	01298 23578		
Buxton	Staden Grange	01298 24965		
Buxton	Thorn Heyes Farm	01298 26421		
Calver	Stocking Farm	01433 630516		
Calwich	Ashfield Farm	01335 324279		
Carsington Water	Knockerdown Inn Caravan & Camping Park	01629 540209		
Castleton	Losehill Caravan Club Site	01433 620636		
Castleton	Rowter Farm Campsite	01433 620271		
Chesterfield	Barretts Campsite	01246 568304		
Chesterfield	Horse & Groom	01246 823152		
Coal Aston	Kerk Nurseries	01246 418286		
Crich	Cliff Farm	01629 534670		
Crich	Standcliffe House C L	01773 856704		
Crowden	Crowden Camp Site	01457 866057		
Darley Dale	The Square & Compass	01629 733255		

UK BASED 23 LED FAST SHIPPING
23 LED 4 MODE HEAD LAMP LIGHT TORCH CAMPING
GBP 6.99
AIRLITE ALCOHOL STOVE & WINDSCREEN
GBP 9.95
Buy it Now
SUPERBRIGHT 9 LED RUBBER MINI TORCH CAMPING
GBP 1.45
Right now on eBay

Town	Site name	Post code	Telephone
Alsop en le Dale	Rivendale Touring Caravan & Leisure Park	DE6 1QU	01332 843000
Alstonefield	The Smithy Caravan Site	DE6 2FY	01335 310332
Alton	Blackshaw Grange		01538 300285
Alton	Rainroach Farm	ST10 4DH	01538 702005
Ashbourne	Callow Top Holiday Park	DE6 2AQ	01335 344020
Ashbourne	Gateway Caravan Park	DE6 1NA	01335 344643
Ashbourne	Peakland Caravan and Camping Park	DE6 3EN	01335 370855
Ashbourne	Newton Grange	DE6 1NJ	01335 310214
Ashbourne	Sandybrook Country Park	DE6 1QU	01335 300000
Ashover	Spitewinter Cottage Farm		01246 590828
Bakewell	Chatsworth Park Caravan Club Site	DE45 1PN	01246 582226
Bakewell	Greenhills Caravan Park	DE45 1PX	01629 813467
Bakewell	Haddon Grove	DE45 1JF	01629 812343
Bamford	Swallow Holme Caravan Park	S33 0BN	01433 650981
Barlow	Mill Farm	S18 7TJ	0114 2890543
Barlow	Eric Bynne Memorial		01246 582277
Biggin by Hartington	Waterloo Inn	SK17 0DH	01298 84284
Birchover	Barn Farm	DE4 2BL	01629 650245
Blackwell	Cottage Farm Caravan Park	SK17 9TQ	01298 85330
Boylestone	Lees Hall Farm	DE6 5AA	01335 330259
Bradwell	Eden Tree Park	S33 9JT	01433 623444
Burton on Trent	Woodside Caravan Park	DE13 7DN	01283 790407
Buxton	Cold Springs Farm	SK17 6ST	01298 22762
Buxton	Grin Low Caravan Club Site	SK17 6UJ	01298 77735
Buxton	Lime Tree Park	SK17 9RP	01298 22988
Buxton	Staden Grange	SK17 9RZ	01298 24965
Buxton	Thorn Heyes Farm	SK17 8AD	01298 26421
Calver	Stocking Farm	S32 3XA	01433 630516
Calwich	Ashfield Farm		01335 324279
Carsington	Water Knockerdown Inn Caravan & Camping Park	DE6 1NQ	01629 540209
Castle Donington	Kings Mills Caravan Park	DE74 2RS	01332 810304
Castleton	Losehill Caravan Club Site	S33 8WB	01433 620636
Castleton	Rowter Farm	S33 8WA	01433 620271
Coal	Aston Kerk Nurseries		01246 418286
Chesterfield	Horse & Groom	S44 6ST	01246 823152
Crich	Standcliffe House		01773 856704
Crowden	Crowden Camp Site		01457 866057
Doveridge	Cavendish Caravan & Camping Site	DE6 5JR	01889 562092
Edale	Coopers Campsite	S30 2ZD	01433 670372
Edale	Fieldhead Camp Site	SK33 7ZA	01433 670386
Edale	Highfield Farm		01433 670245
Edale	Ollerbrook Farm		01433 670235
Edale	Upper Booth Farm		01433 670250
Edale	Waterside Farm	S30 2ZL	01433 670215
Edale	Whimore Lea Farm		01433 670238
Elvaston	Beechwood	DE72 3EQ	01332 751938
Elvaston	Elvaston Castle Caravan Club Site	DE72 3EP	01332 573735
Elvaston	Turnberry House		01332 751938
Etwall	Etwall Grange		01283 732333
Fenny Bentley	Bank Top Farm	DE6 1LF	01335 350250

lovecamping.co.uk
Want to share the campsite love on your website or blog?

Staden Grange Country Hotel in Derbyshire

camping holidays Tent & Tourer pitches in South East Scotland Holiday Park. Book Online! ThurstonManor.co.uk/Tent&Tourers
Pop Up Gazebo From £54.99 Waterproof Gazebos on Next Day Del 2x2, 2.5x2.5, 3x3, 4.5x3, 6x3 Mtr www.garden-camping.co
Moving Your Caravan? Choose From 39 UK Coastal Parks And Move Your Caravan For Free! www.park-resorts.com/MovePark
AdChoices

Address Staden Business Park, Buxton, SK17 9RZ

Telephone 01298 24965

Website Click to visit

Email Click to email

Caravan & Camping Sites

bringing you the best information

Back to County Results

Staden Grange Country Hotel

Buxton

No. of Pitches = 30 **Caravan Pitches** **Tent Pitches** **Motorhome Pitches**

Hookups
Fully Serviced Pitches
Open All Year
Dogs Welcome
Toilet Block
Showers
Gas Available
Restuarant Cafe
Internet Access
Visit owners website

Back to County Results

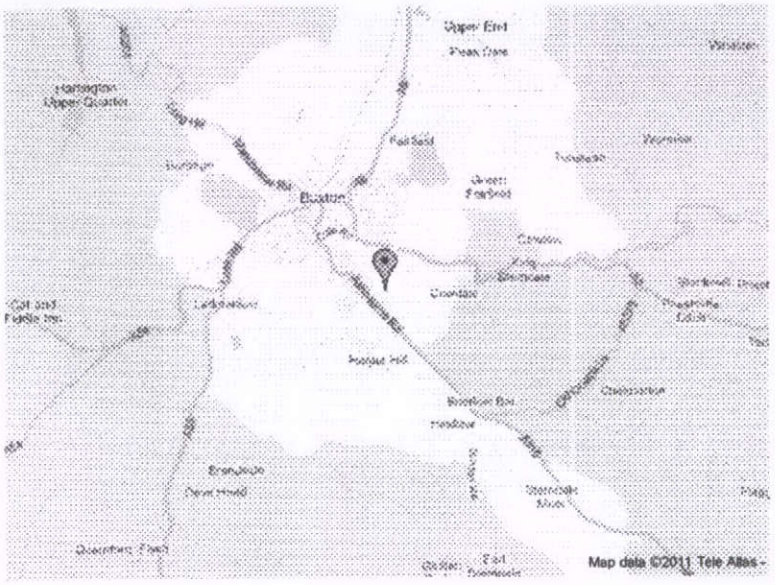

[Top of Page

© Copyright 2009-2011 - For heart pendants and cross pendants visit our sister site hearts-n-crosses.com

AdChoices

Driving Lessons
Driving lessons in Derby. Always low prices! Lessons from £9
passinderby.co.uk/drivinglesso

Mini Marquees by LP Tent
Mini Marquees - Plain or Branded Hot NEW Promotional Products
www.lptent.co.uk/minimarque

Move Your Caravan
Move To Park Resorts For Free! 39 UK Coastal Parks To Choose From
www.park-resorts.com/Movel

Complimentary Benefits
Only With Your World MasterCard at One&Only Cape Town, R5,430 Value.
capetown.oneandonlyresorts.c

Mobile Homes in SW France
Up to 30% off - Book by 31 Oct for 2012. Two bedroom mobile homes.
www.matthewsfrance.co.uk