HPK/2011/0712

COUNCIL
03 JAN 2012

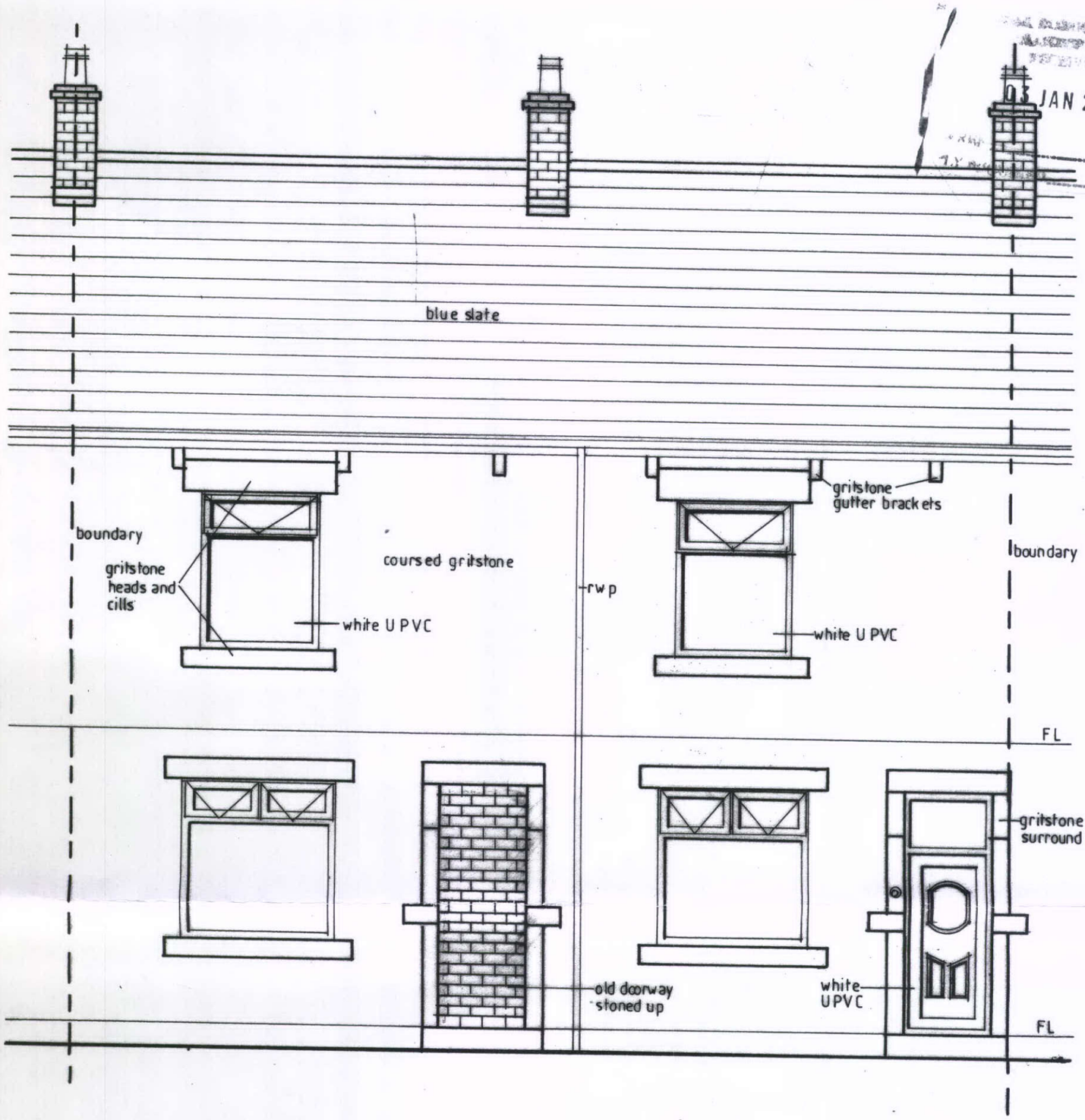

EXISTING FRONT EAST ELEVATION.

SHEET 6