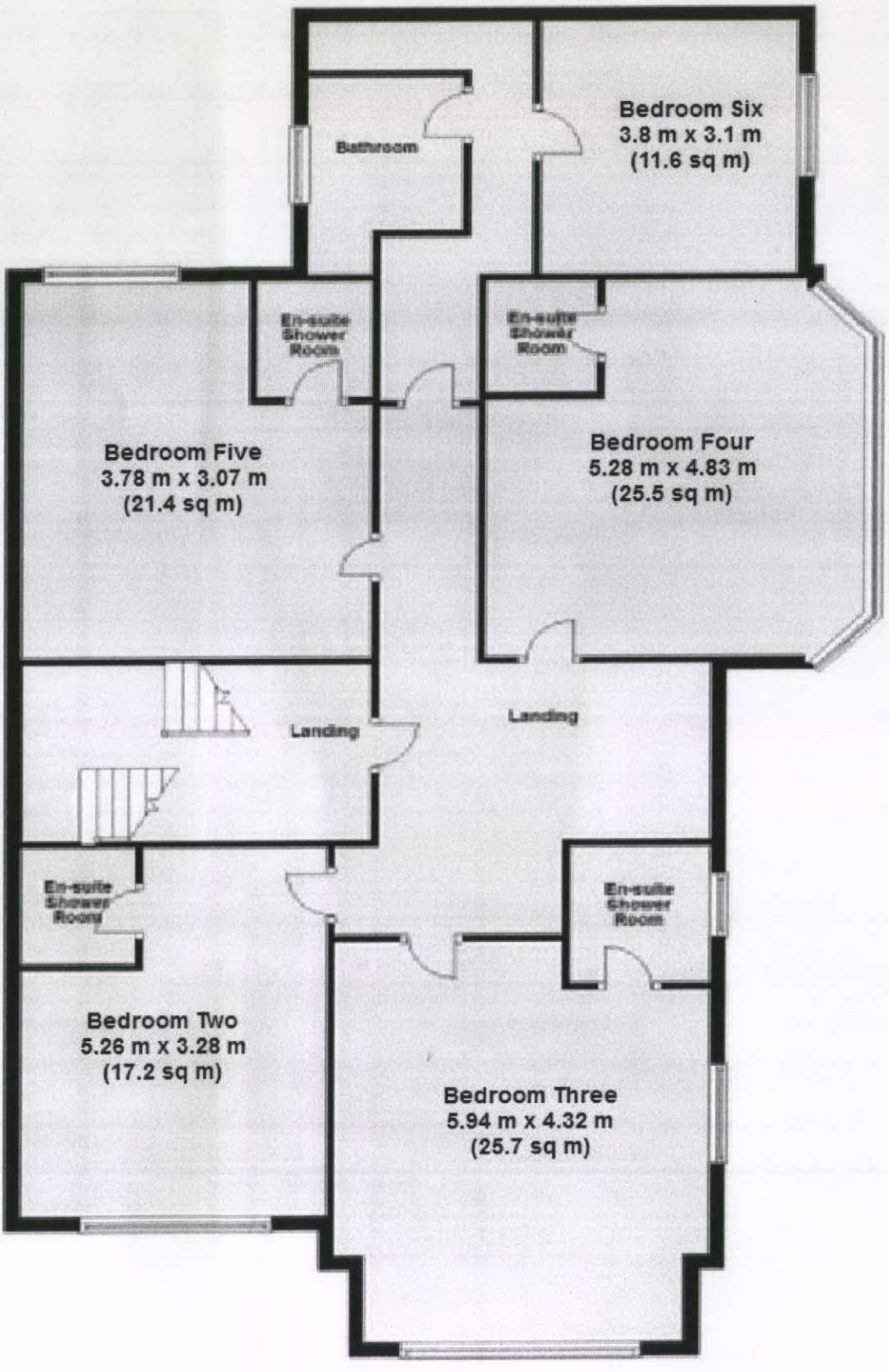
Bedroom Six
3.8 m x 3.1 m
(11.6 sq m)
Bathroom
En-suite Shower Room
En-suite Shower Room
Bedroom Five
3.78 m x 3.07 m
(21.4 sq m)
Bedroom Four
5.28 m x 4.83 m
(25.5 sq m)
Landing
Landing
En-suite Shower Room
En-suite Shower Room
Bedroom Two
5.26 m x 3.28 m
(17.2 sq m)
Bedroom Three
5.94 m x 4.32 m
(25.7 sq m)

First Floor