HPK/2011/0702
NEW FOREST DISTRICT COUNCIL
PLANNING OFFICE
RECEIVED
16 DEC 2011
PLAN REF
REPLY REQUIRED

EXISTING PLANS 1:100

GROUND FLOOR

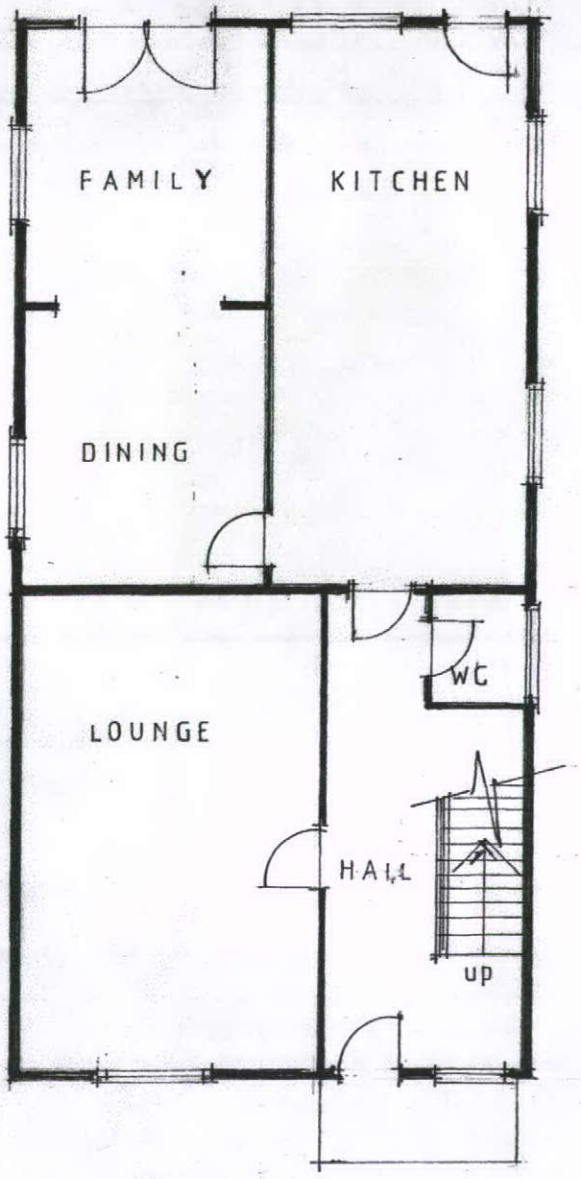

FIRST FLOOR

