GROUND FLOOR 1:50

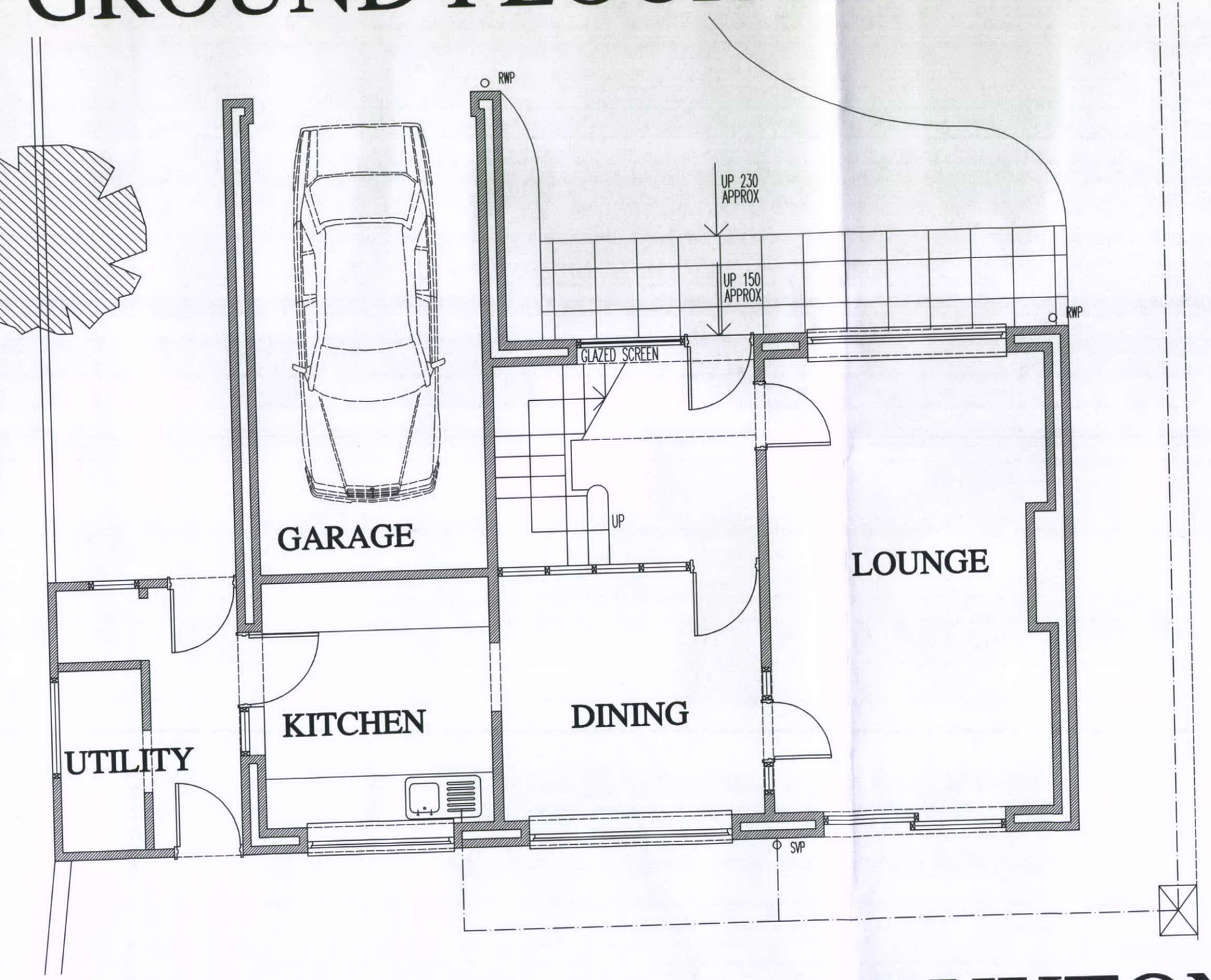

76 QUEENS ROAD, BUXTON

HPK/2011/0700

HIGH PEAK BOROUGH COUNCIL
PLANNING SERVICES
14 DEC 2011
REPLY REQUIRED

DWG: EXISTING
76 QUEENS ROAD
BUXTON

REVISIONS:

1:50	CHECKED:
DATE: DEC'11	DRAWN:

©THIS DRAWING AND THE BUILDING WORKS DEPICTED ARE THE COPYRIGHT OF AJS ARCHITECTURE AND MAY NOT BE REPRODUCED OR AMENDED EXCEPT BY WRITTEN PERMISSION. NO LIABILITY WILL BE ACCEPTED FOR AMENDMENTS MADE BY OTHER PERSONS. - DO NOT SCALE OFF DRAWING, CONFIRM ALL DIMS ON SITE

A.J.S ARCHITECTURE
32 carr road.
buxton.
derbyshire.
sk17 6wf.
h: 01298 26062
m: 07794 400237



SURVEY 01

76 QUEENS ROAD