HPK/2011/0695
14 DEC 2011

PROPOSED CONSERVATORY AT 13 HALL STREET, NEW MILLS.

John F. Lomas. M.R.I.C.S., M.B.Eng
Rothbury
Chapel Road
Hayfield
High Peak SK22 2JF
Tel. 01663 745186

existing side

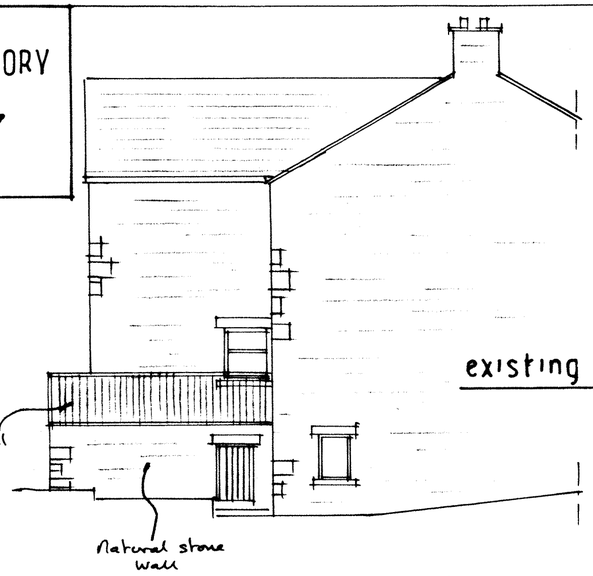

proposed side

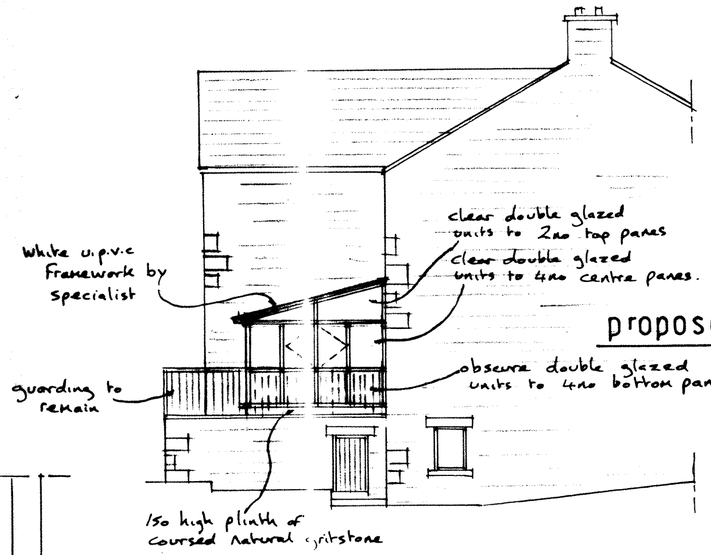

elevations

1:100

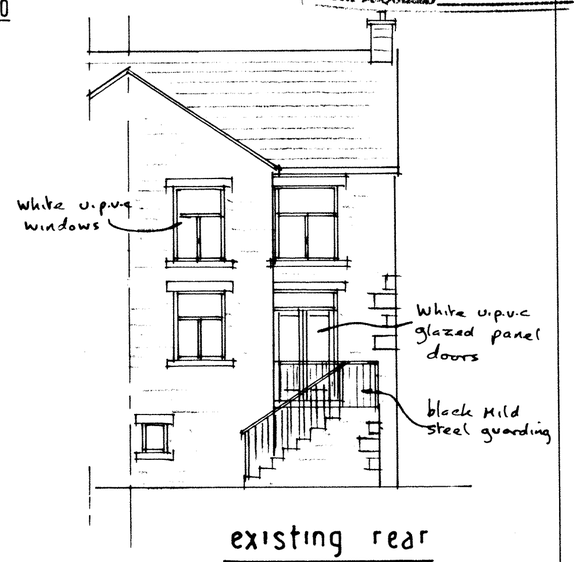

existing rear

existing ground floor

1:50

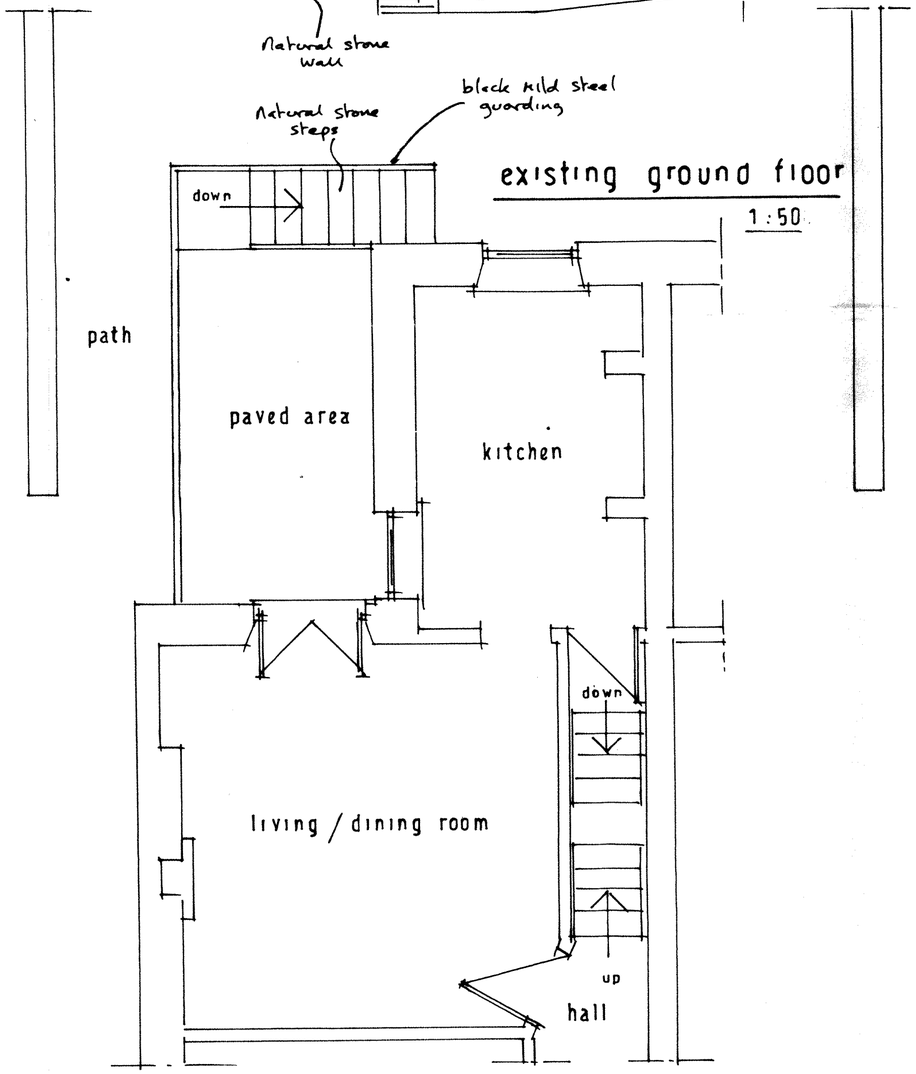

proposed ground floor

1:50

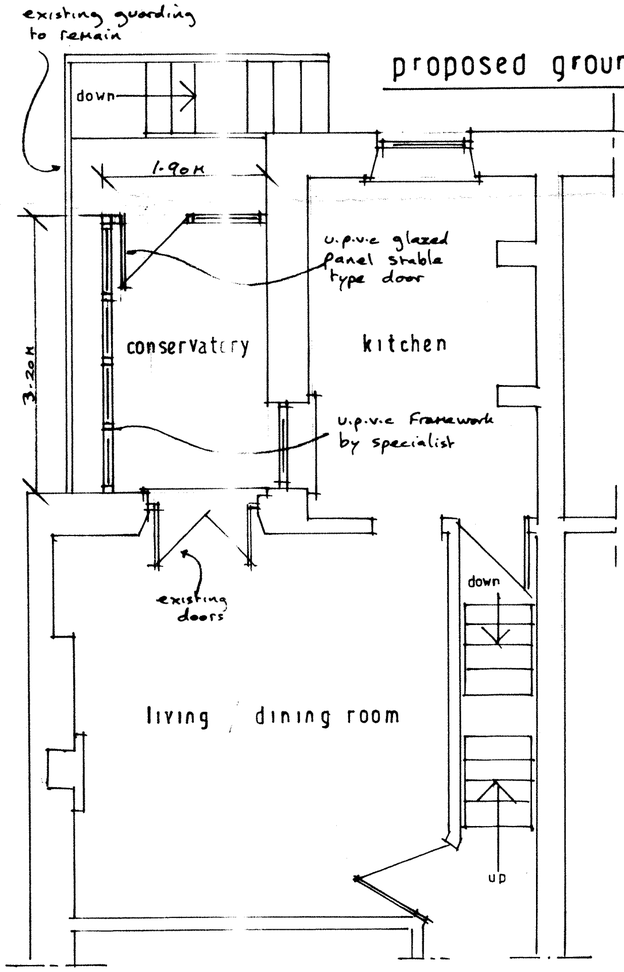

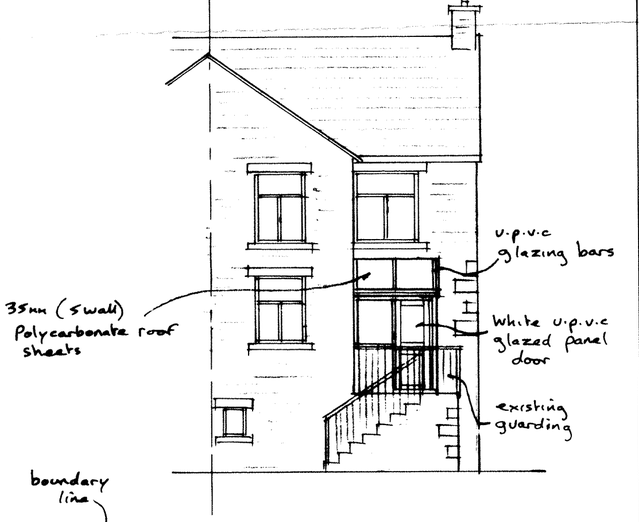

proposed rear

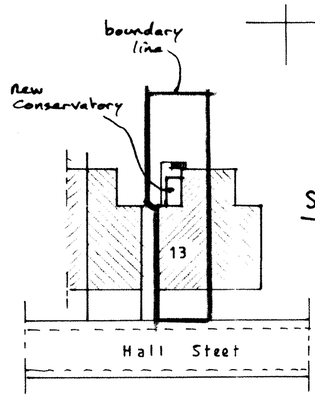

site plan

1:500

drg no 11·12/1