HPK/2011/0691

COUNCIL
12 DEC 2011
PLA REF
REPLY REQUIRED

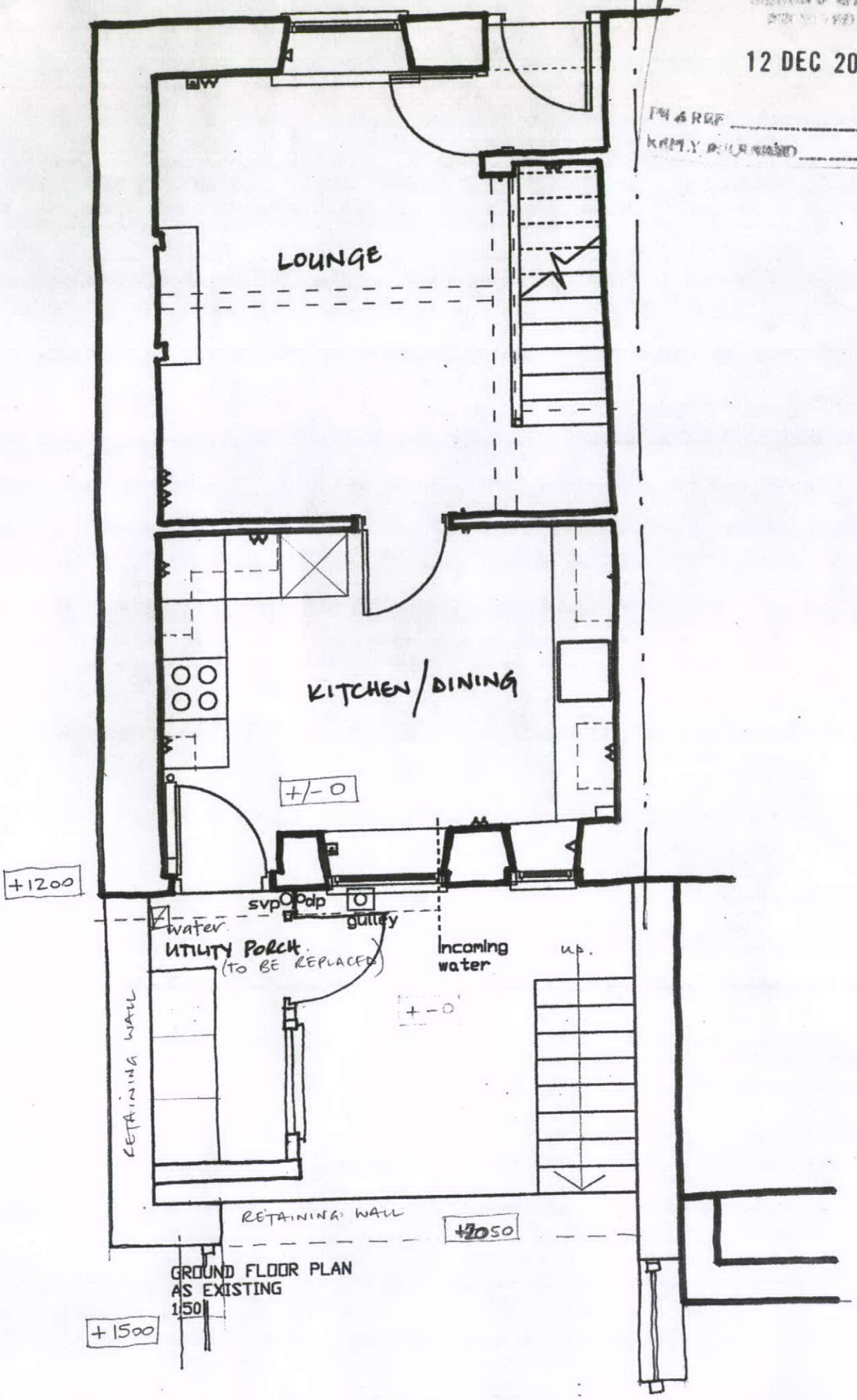

GROUND FLOOR PLAN
AS EXISTING
1:50

03