HPK/2011/0691
COUNCIL
12 DEC 2011

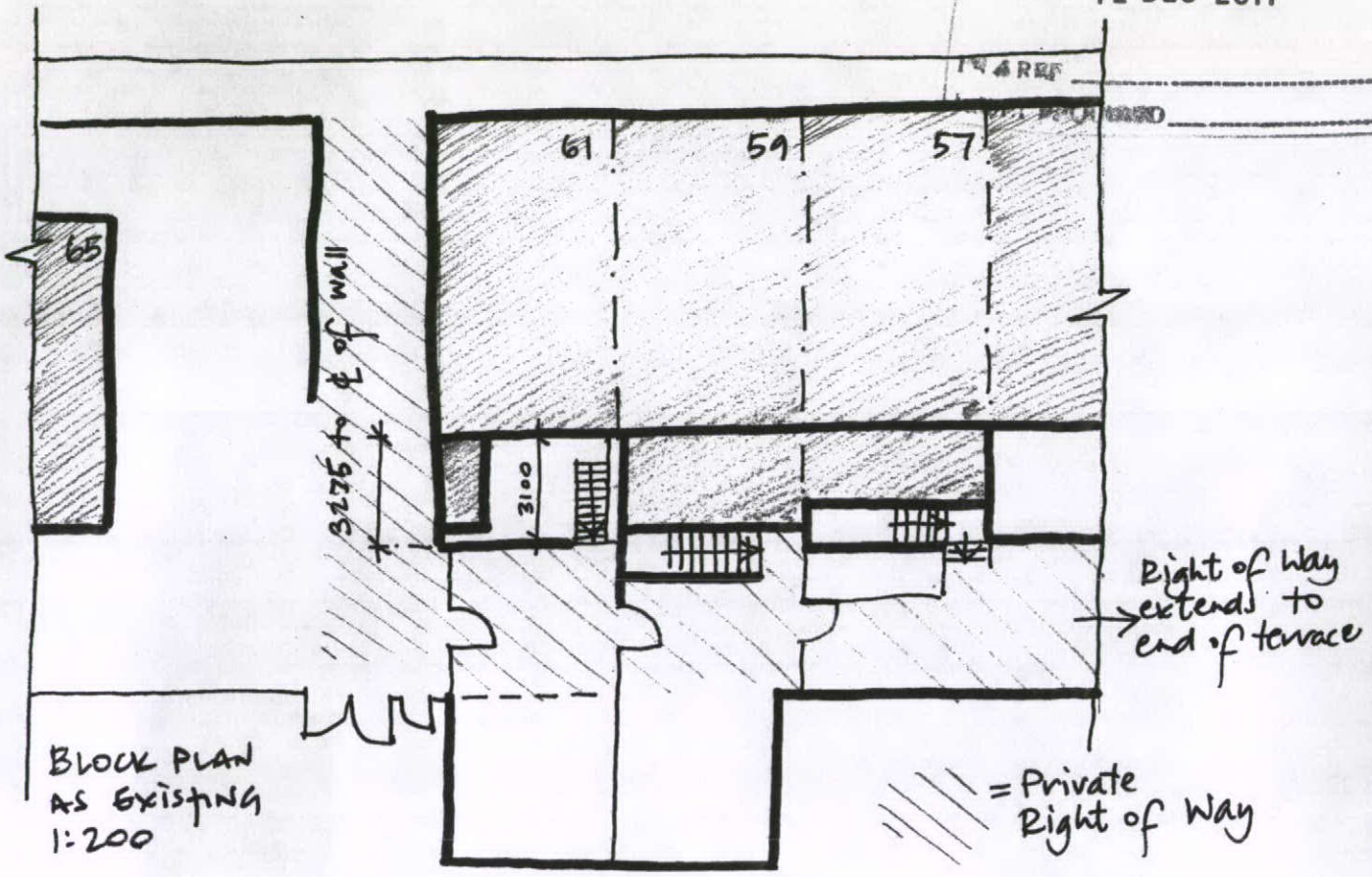

BLOCK PLAN AS EXISTING 1:200

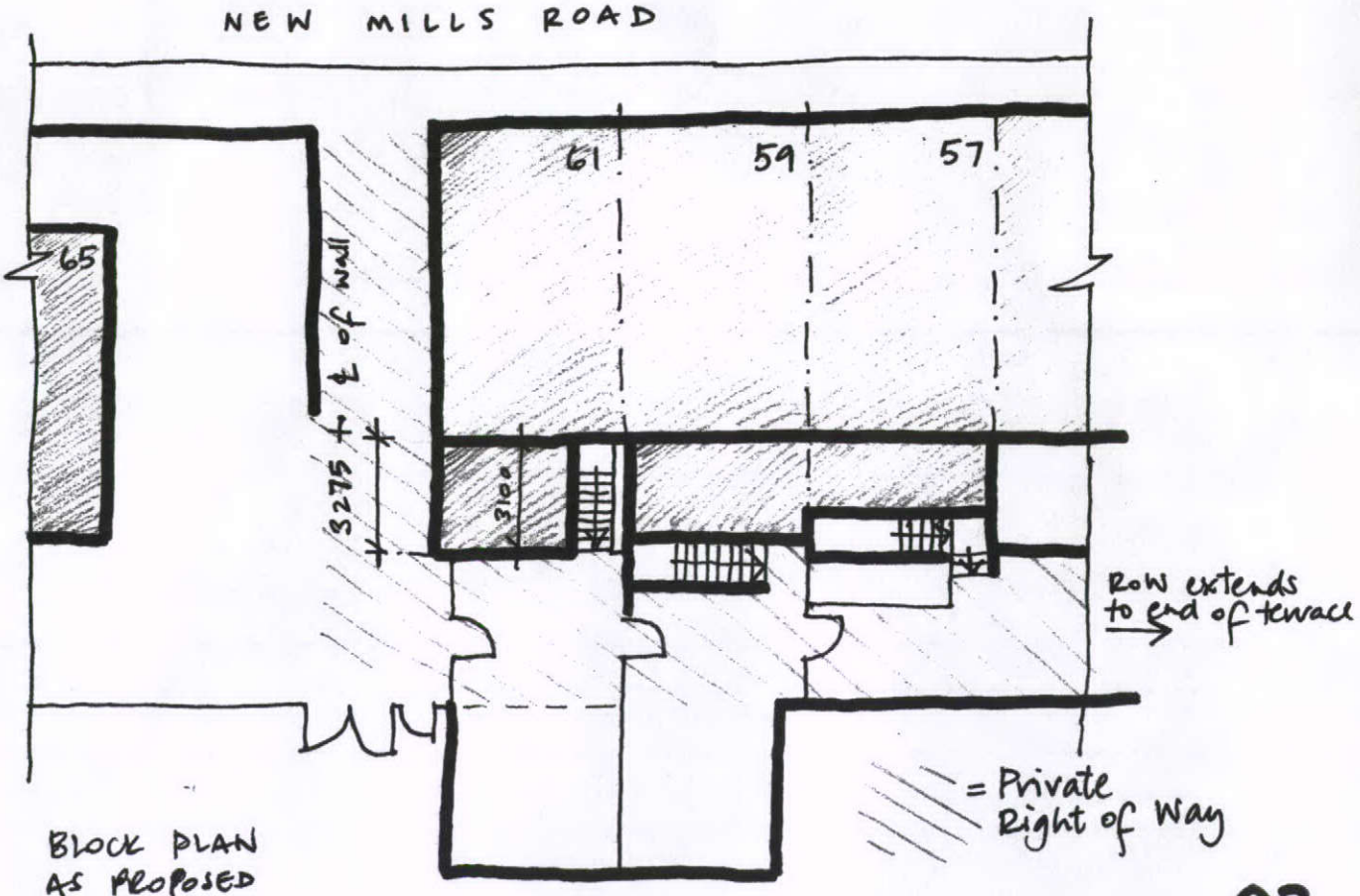

BLOCK PLAN AS PROPOSED 1:200

02