HPK/2011/0674

HIGH PEAK BOROUGH COUNCIL
PLANNING OFFICE
RECEIVED
13 DEC 2011
PA REF
REPLY REQUIRED

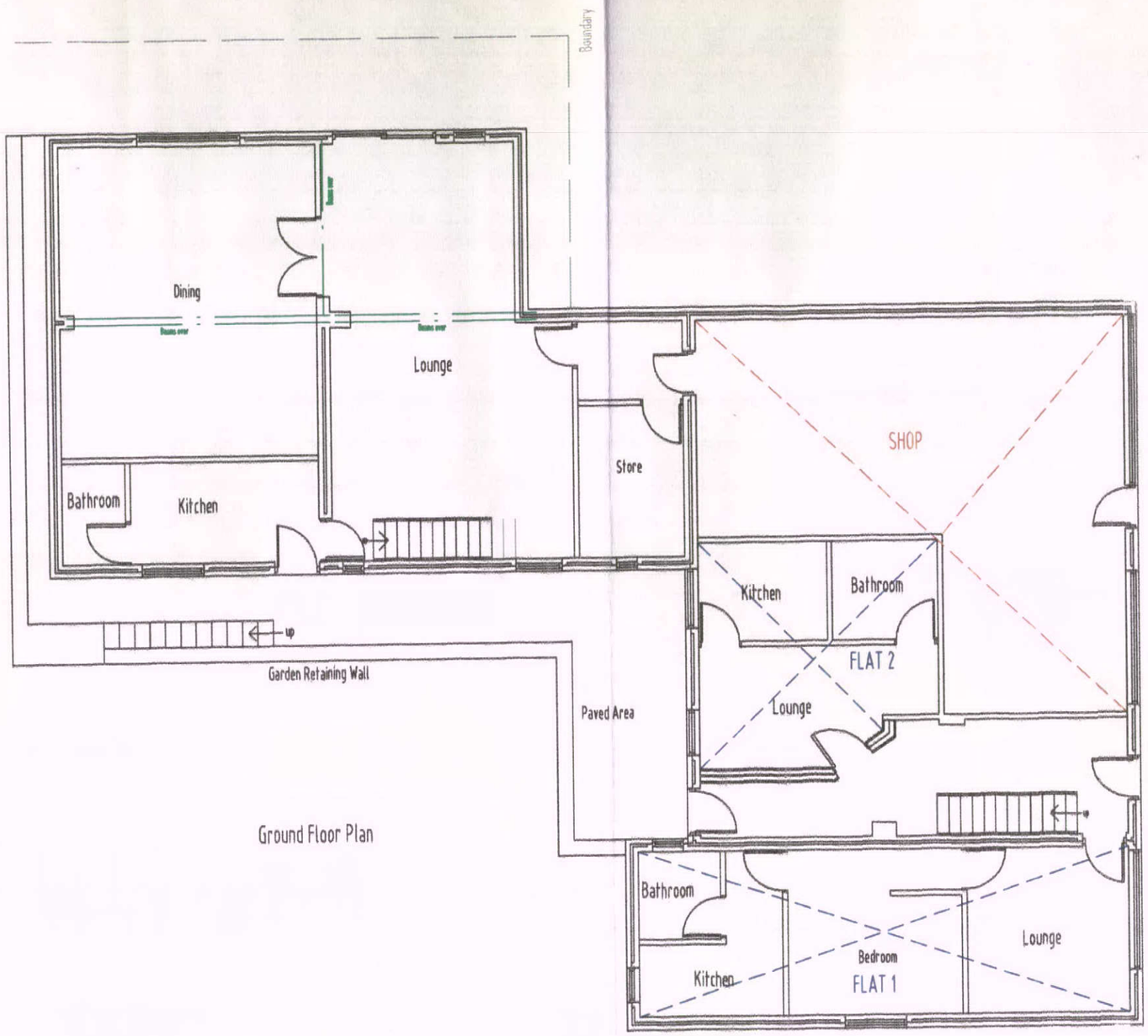

Ground Floor Plan

Conversion of Living Accommodation to Shop into 4 Flats and Increase of Retail Space Reducing 5 Adjoining	Scale 1/100	Existing
Flats to 4 Flats at 18 nBurlow Road Harpur Hill Buxton SK17 9JA	Drg.No.0911/1/ 1	