HPK/2011/0674

HIGH PEAK BOROUGH COUNCIL
RECEIVED
13 DEC 2011
PLANNING

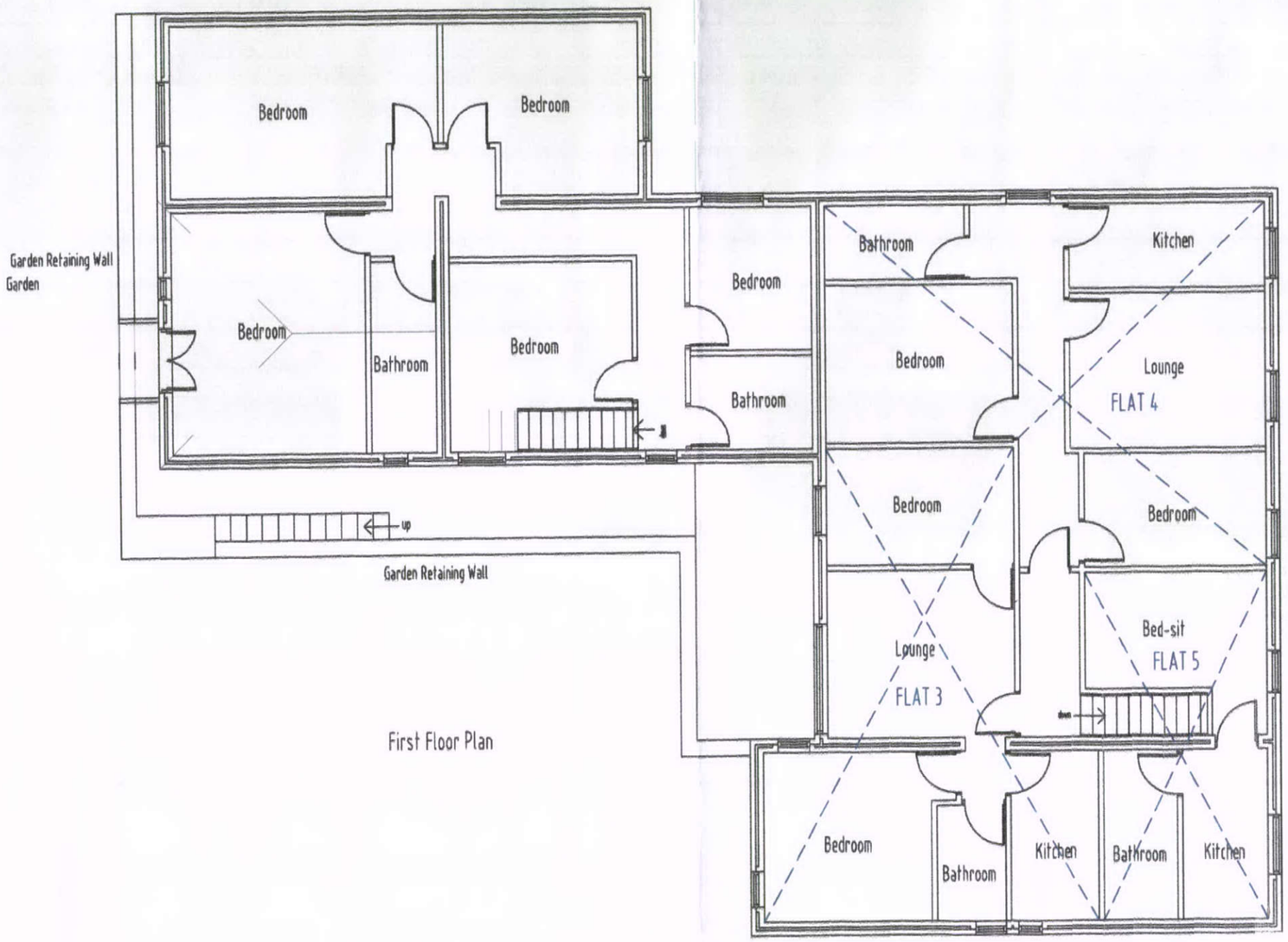

First Floor Plan

Conversion of Living Accommodation to Shop into 4 Flats and Increase of Retail Space Reducing 5 Adjoining Flats to 4 Flats at 18 nBurlow Road Harpur Hill Buxton SK17 9JA	Scale 1/100 Drg.No.0911/1/ 2	Existing