HPK/2011/0675

EXISTING GROUND FLOOR PLAN
rev A.

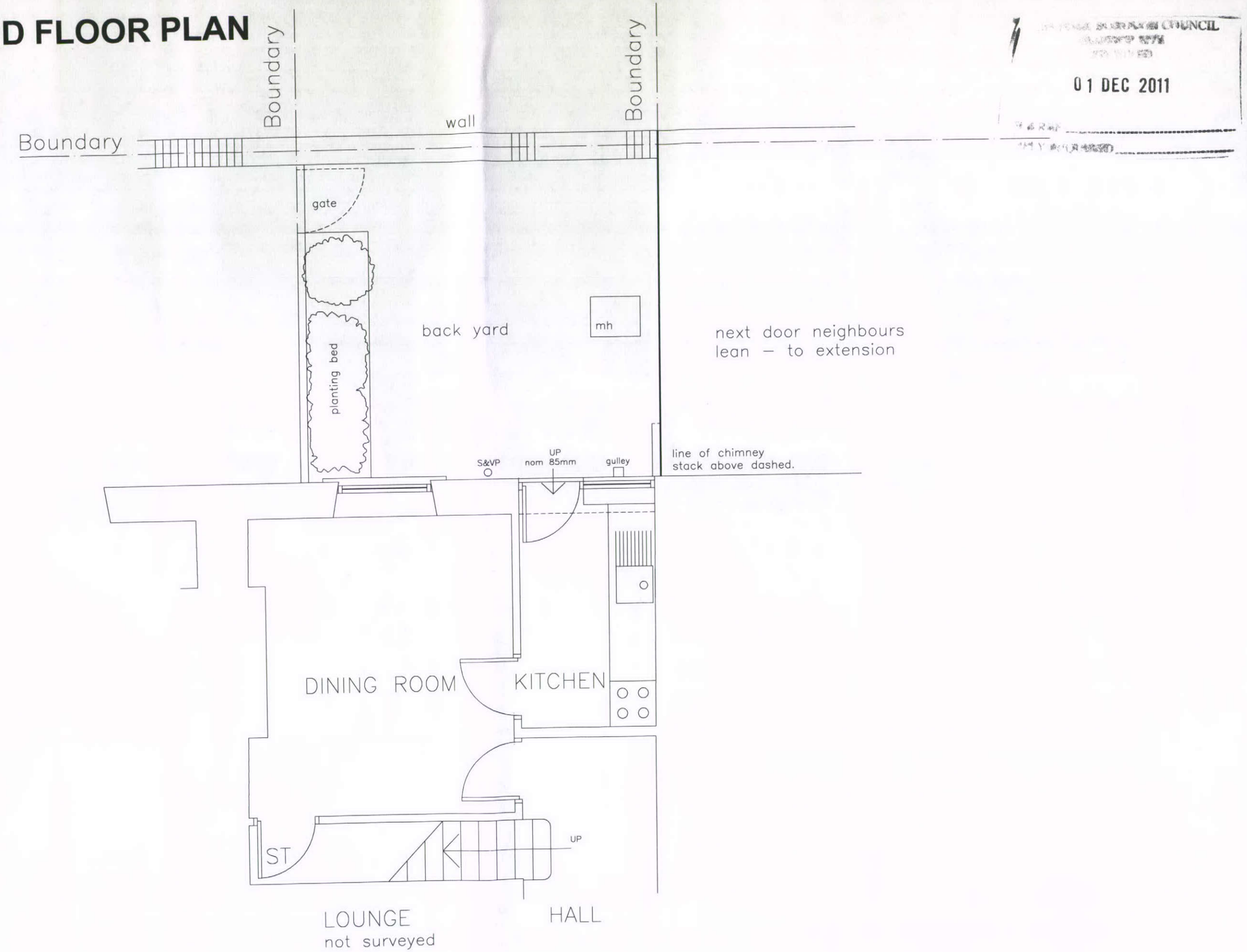

01 DEC 2011

Rev A - Separate planning application for rear extension Nov 2011

5 WEST ROAD, BUXTON, HIGH PEAK, SK17 6HE.

SCALE 1:50 DATE: JULY 2011