SCALE 1:100CM
04/11/2011
HARRY GOULD

PROPOSED FLOOR PLANS FOR 60 VICTORIA PARK ROAD, BUXTON

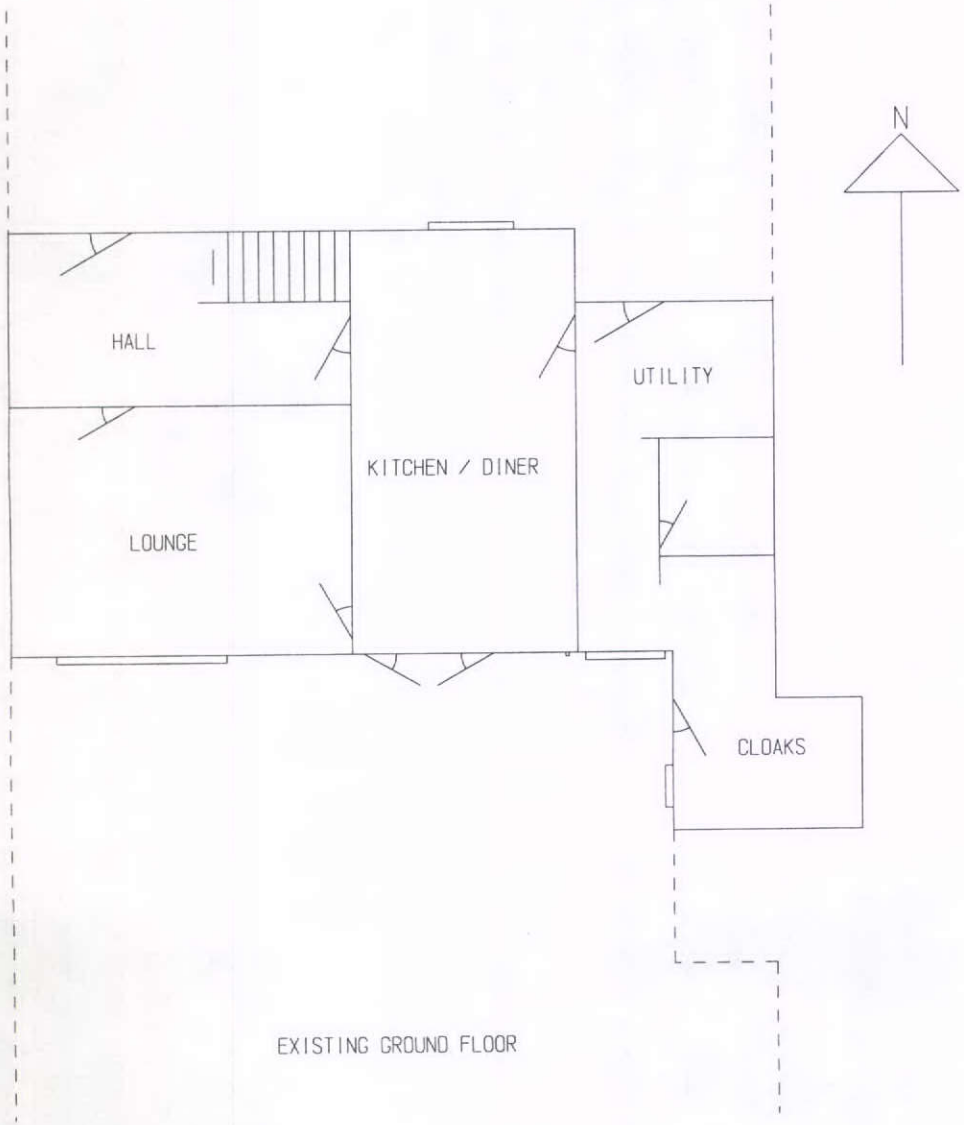

EXISTING GROUND FLOOR

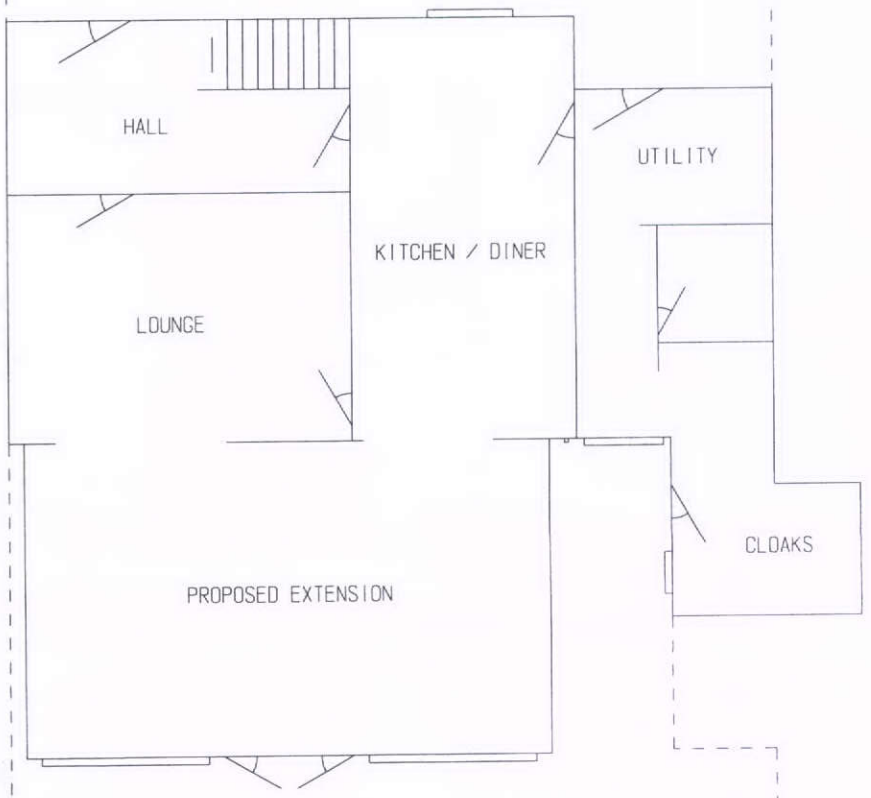

PROPOSED GROUND FLOOR