HPK/2011/0614
- 2 NOV 2011

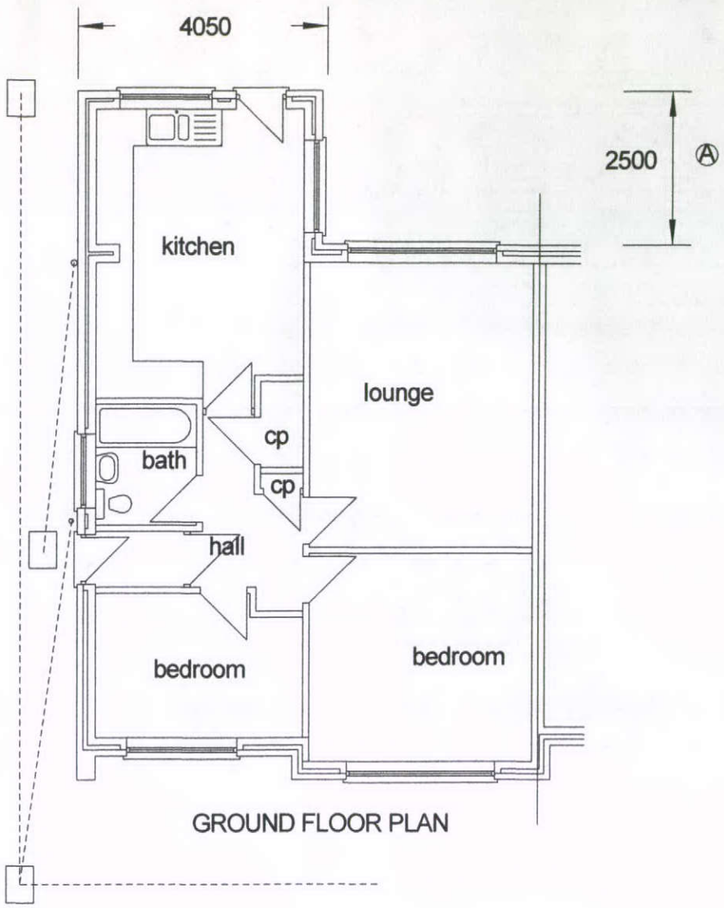

GROUND FLOOR PLAN

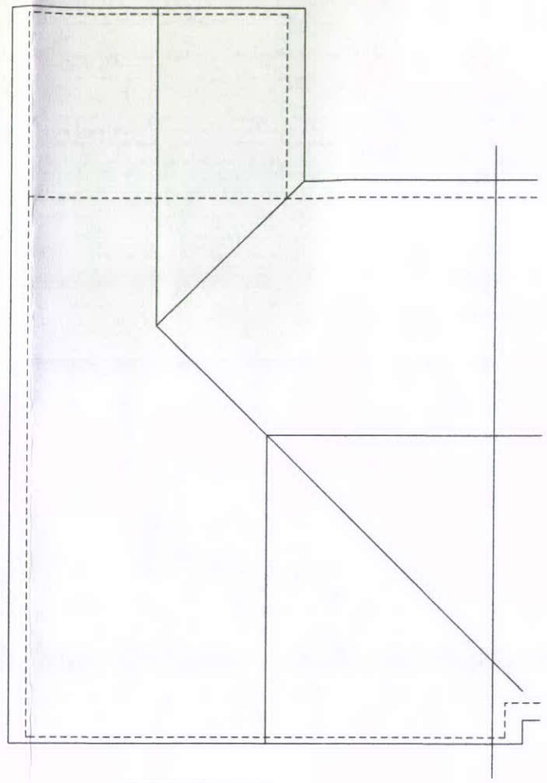

ROOF PLAN

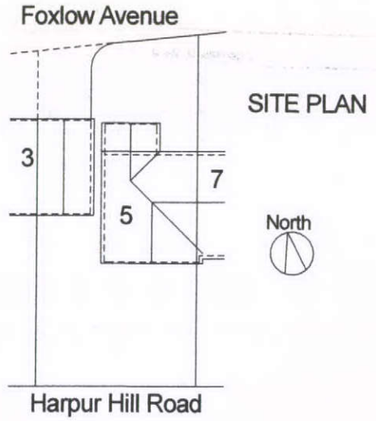

MATERIALS - as existing
Roof - Flat concrete tiles
Walls - Recon stone blocks as shown,
cladding.- uPVC
Doors and windows - uPVC

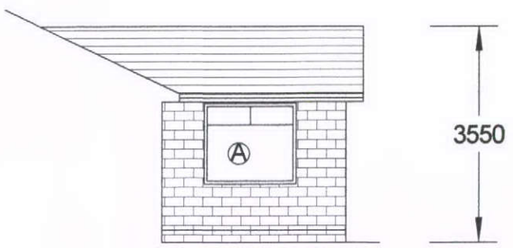

ELEVATION TO SIDE

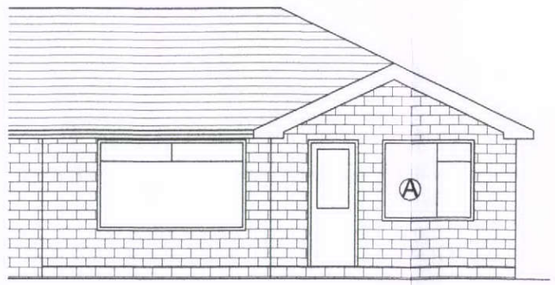

ELEVATION TO FOXLOW AVENUE

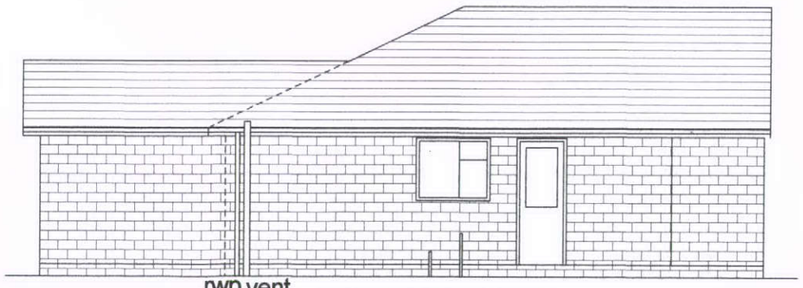

ELEVATION TO SIDE

			PROPOSED EXTENSION AT 5, FOXLOW AVENUE, HARPUR HILL, BUXTON FOR MR & MRS T JOHNSON, PROPOSED PLANS AND ELEVATIONS.	Trevor Gilman Design 73, Windsor Road Buxton Derbyshire SK17 7NR Tel 01298 24156 Mobile 07773 381824	Scale 1/100, 1/500	25.10.11
A	Windows, 2500 dim	1.11.11			Drg No JOHNSONT 02	Rev A
Rev	Details	Date				