HPK/2011/0614
- 2 NOV 2011

Remove door and window
and wall as shown to
form access to extension.

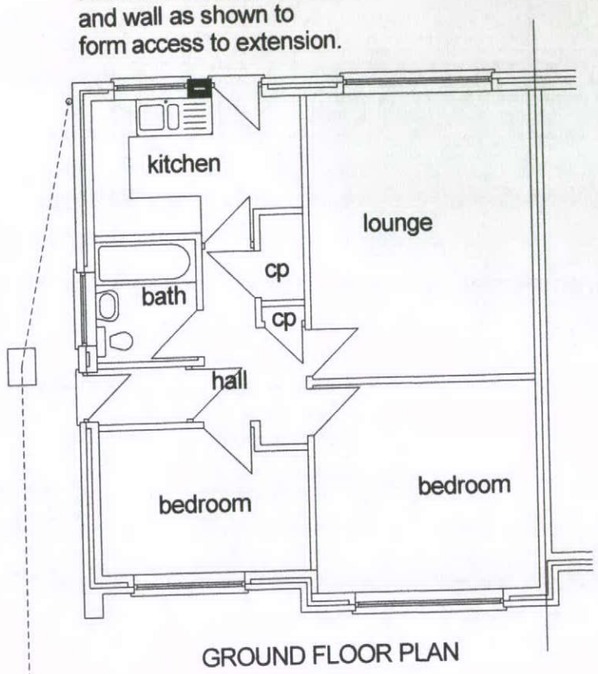

GROUND FLOOR PLAN

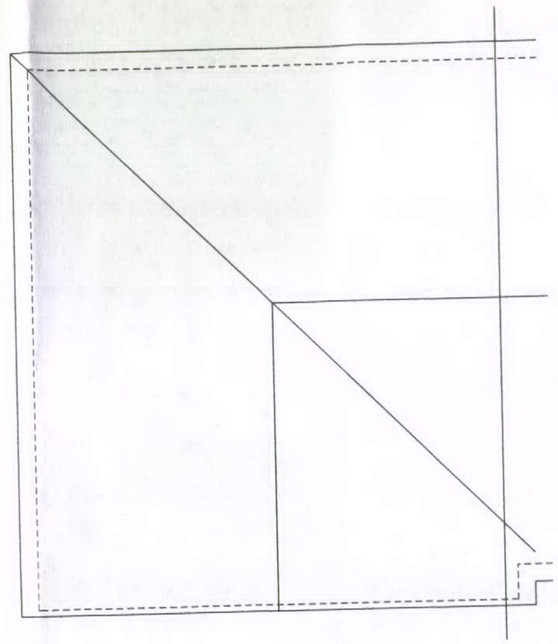

ROOF PLAN

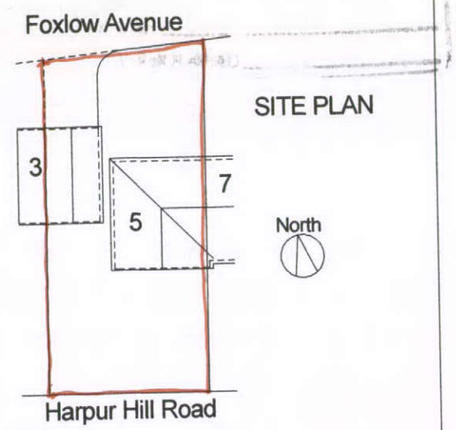

SITE PLAN

MATERIALS
Roof - Flat concrete tiles
Walls - Recon stone blocks as shown,
cladding.- uPVC
Doors and windows - uPVC

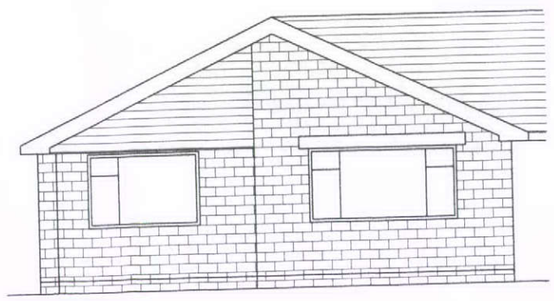

ELEVATION TO HARPUR HILL ROAD
Unchanged.

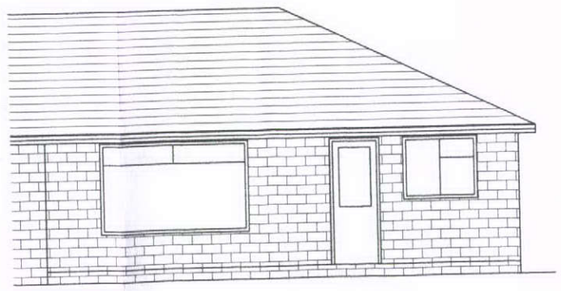

ELEVATION TO FOXLOW AVENUE



ELEVATION TO SIDE

			PROPOSED EXTENSION AT 5, FOXLOW AVENUE, HARPUR HILL, BUXTON FOR MR & MRS T JOHNSON, PRESENT PLANS AND ELEVATIONS.	Trevor Gilman Design 73, Windsor Road Buxton Derbyshire SK17 7NR Tel 01298 24156 Mobile 07773 381824	Scale 1/100, 1/500 / 24.10.11
					Drg No JOHNSONT 01 / Rev
Rev	Details	Date			