NMA/2011/0042

drg no 11 - 10 / 1

John F. Lomas. M.R.I.C.S., M.B.Eng
Rothbury
Chapel Road
Hayfield
High Peak SK22 2JF
Tel. 01663 745186

PROPOSED DETACHED HOUSE AT LAND ADJACENT TO 20 ORCHARD AVENUE, WHALEY BRIDGE.

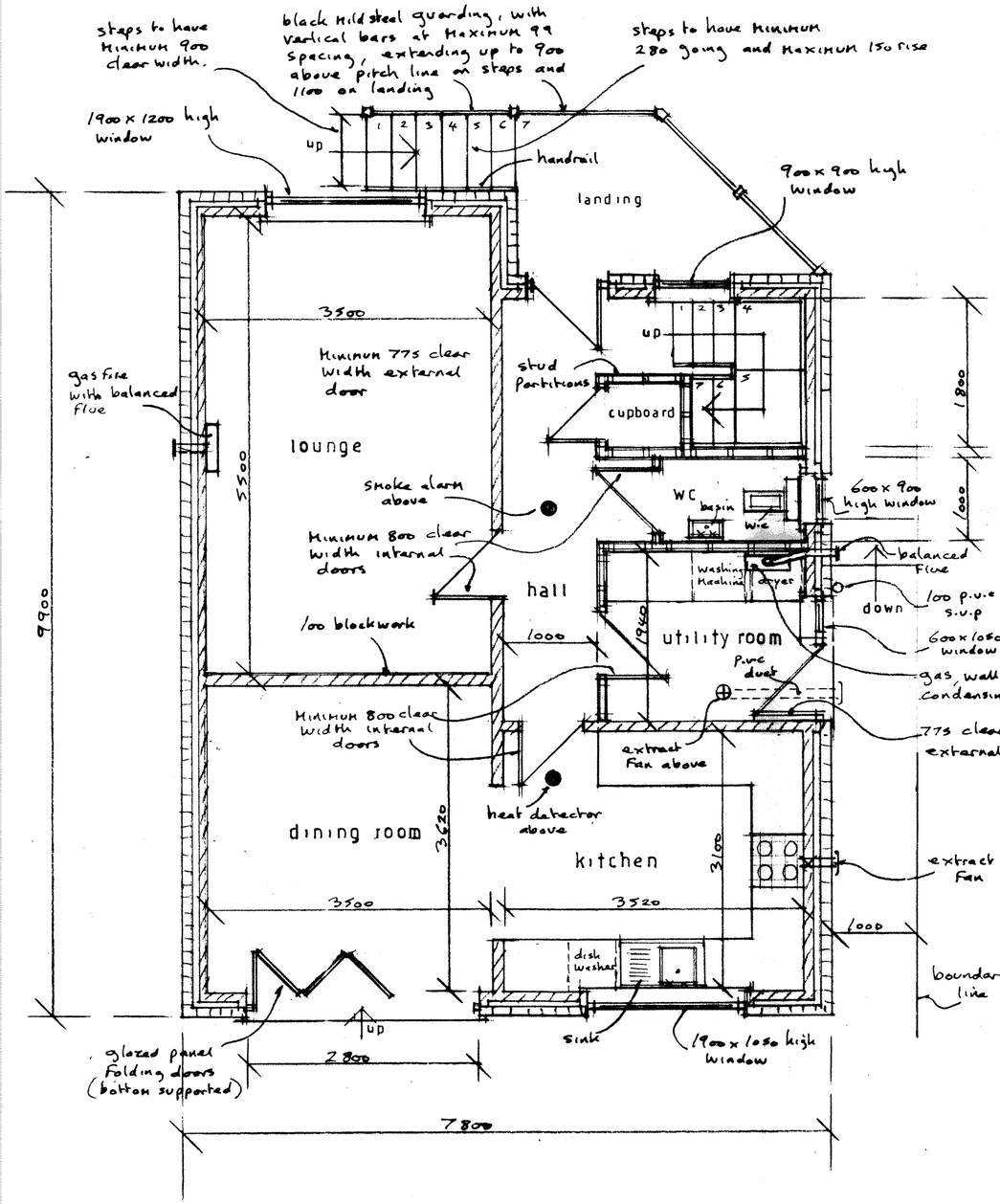

ground floor

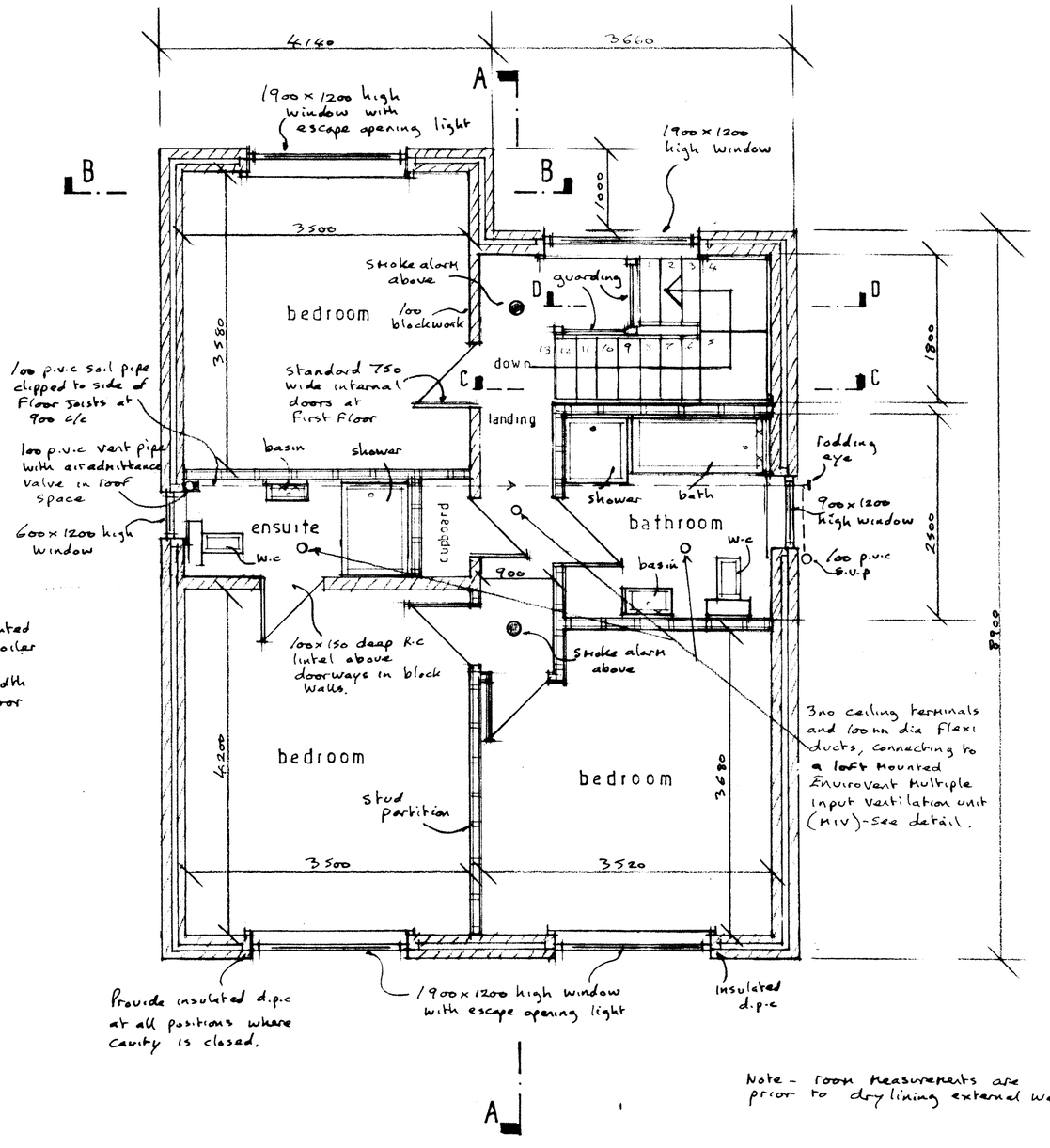

first floor

Note - room measurements are prior to dry lining external walls

1 : 50