THIS DRAWING IS NOT TO BE COPIED OR REPRODUCED
WITHOUT THE PRIOR WRITTEN CONSENT OF PLANMART LTD.



Existing front elevation.

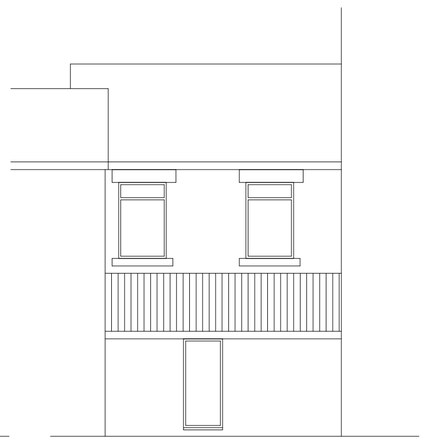

Existing rear elevation.



Existing front elevation.

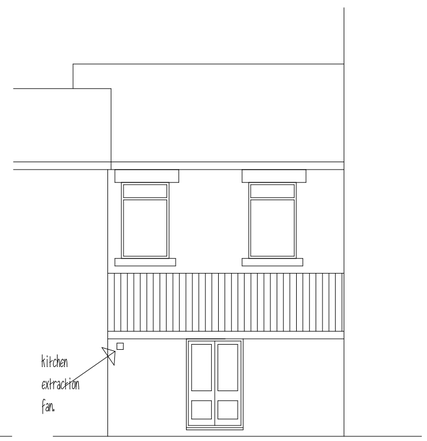


Proposed rear elevation.

REVISIONS:
A. External dining area deleted. 15.11.2011

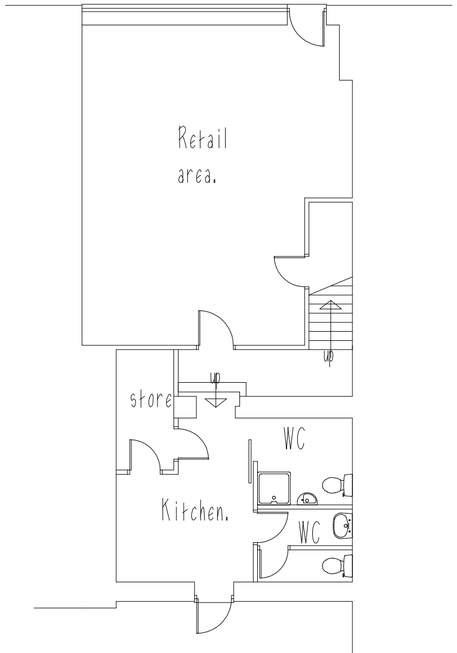


Existing ground floor plan.

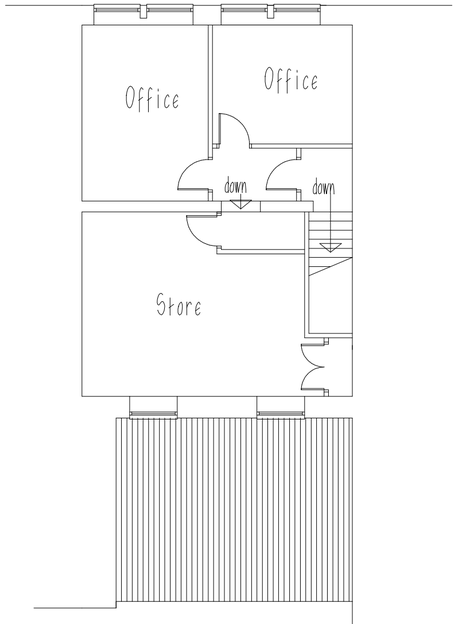


Existing first floor plan.

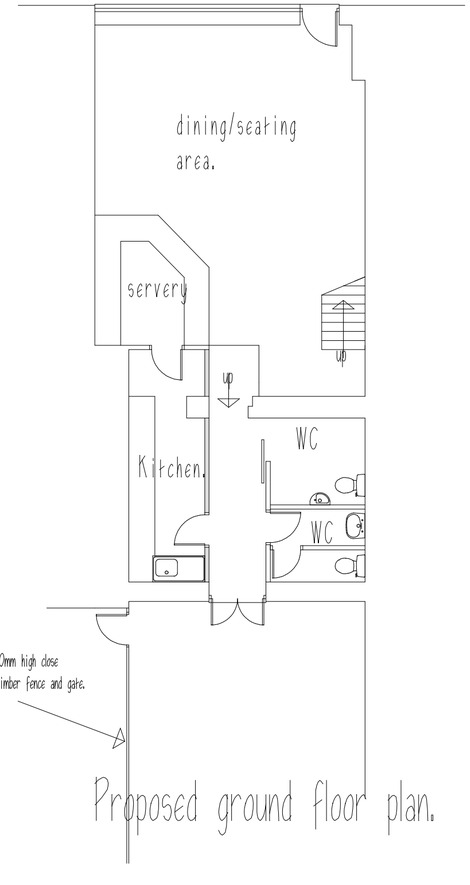


Proposed ground floor plan.

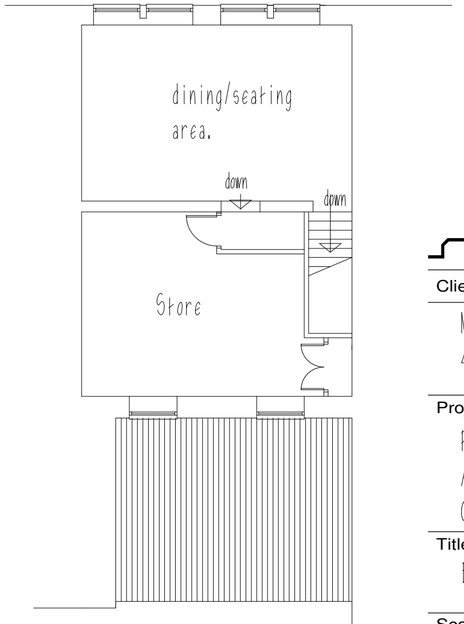


Proposed first floor plan.

PLANMART

Client:

Mrs. Jenny Keiras,
40 The Avenue, Hadfield, Glossop. SK13 2AN.

Project:

Proposed change of use, retail to
A3 Hot Food at 73 High St. West,
Glossop.

Title:

Existing and proposed plans and elevations.

| Scale: 1:100 | A2 sheet. |
|---|---|
| Drawn: MH | Date: Sept 2011 |
| Project no.: 2406 | Drawing no.: 2406-1A. |

**PLANMART LIMITED**
53A High St. West, Glossop,
Derbyshire SK13 8AZ.
Tel: 01457 863153 E mail: planmart@btconnect.com