Do not scale from drawing - use written dimensions only - any discrepencies should be reported to the architect.
This drawing is copyright and should not be reproduced without written consent of Paul Searle Architect Ltd.

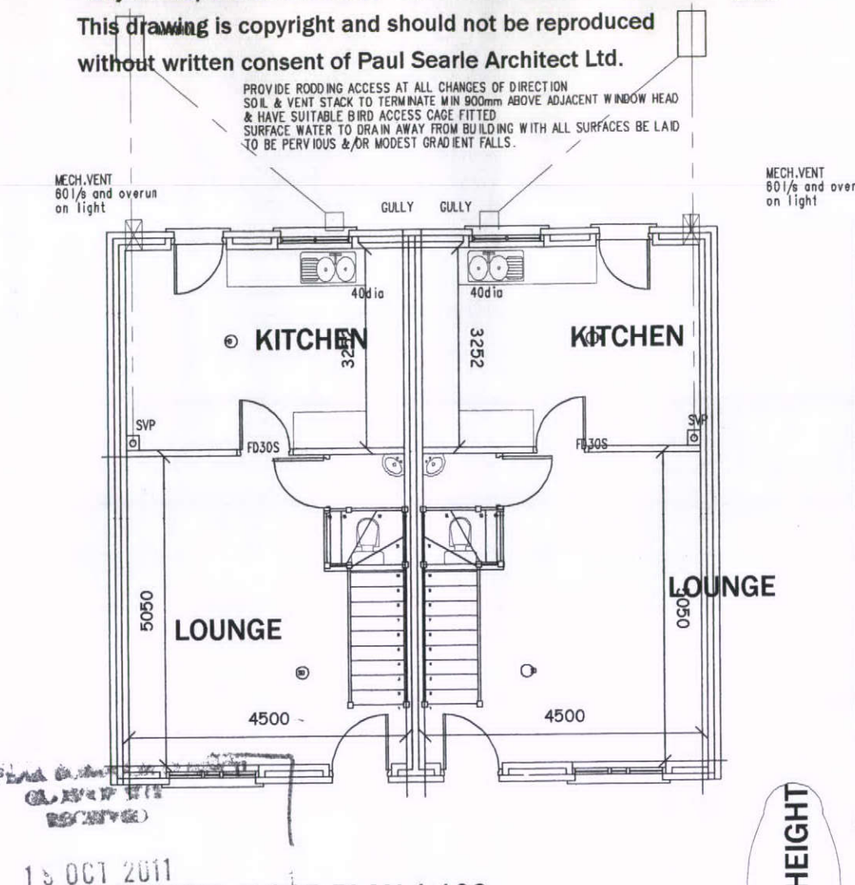

GROUND FLOOR PLAN 1:100

HIGH PEAK BOROUGH COUNCIL
GLOSSOP WITH
RECEIVED
15 OCT 2011
FILE REF
REPLY REQUIRED

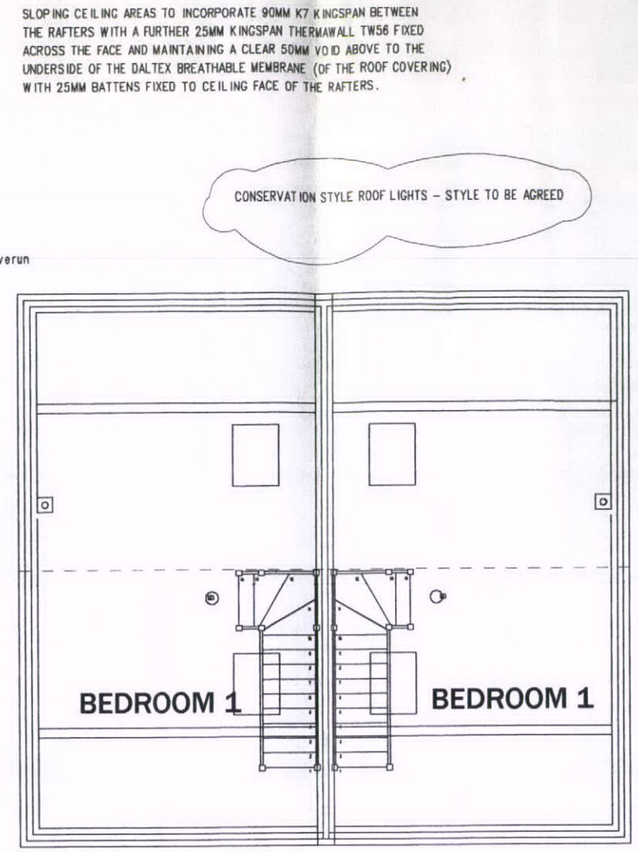

SECOND FLOOR PLAN 1:100

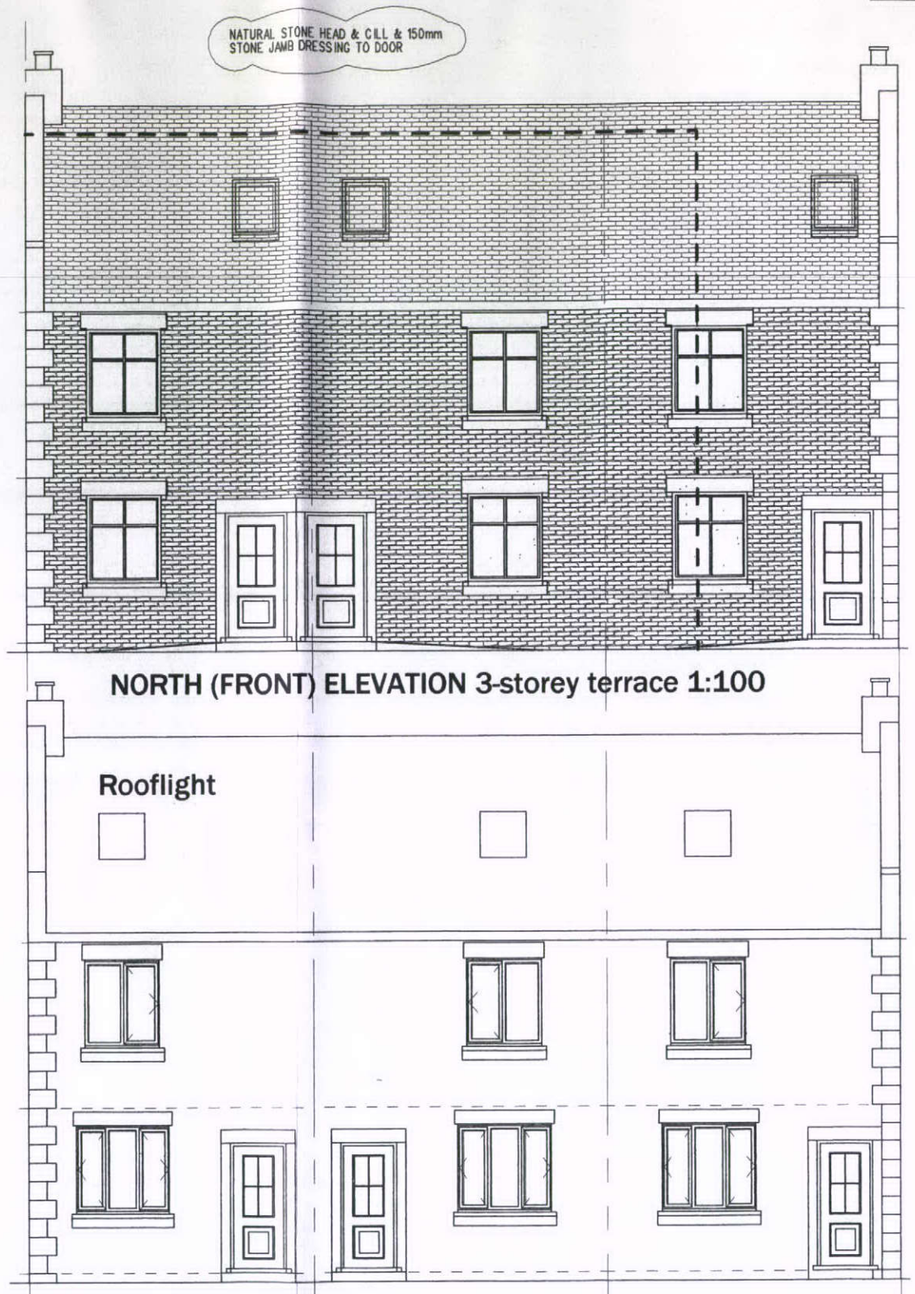

NORTH (FRONT) ELEVATION 3-storey terrace 1:100

SOUTH (REAR) ELEVATION 3-storey terrace 1:100

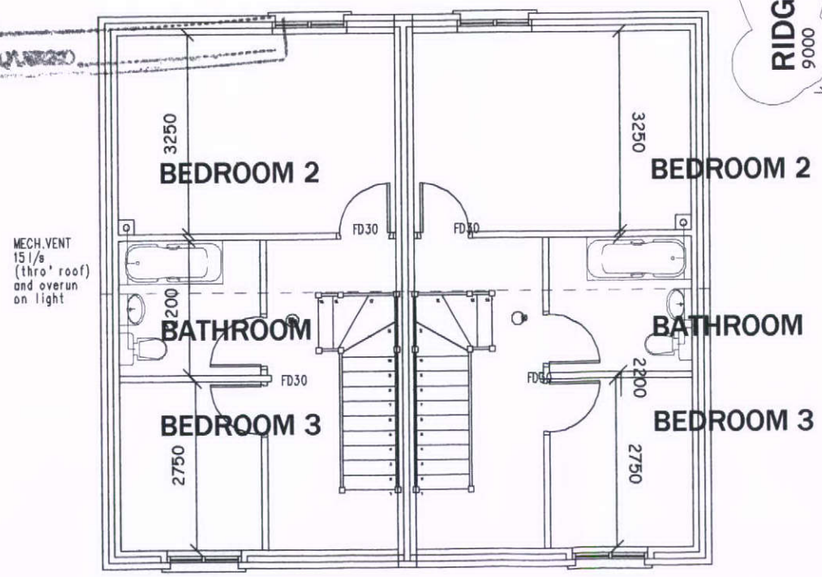

FIRST FLOOR PLAN 1:100

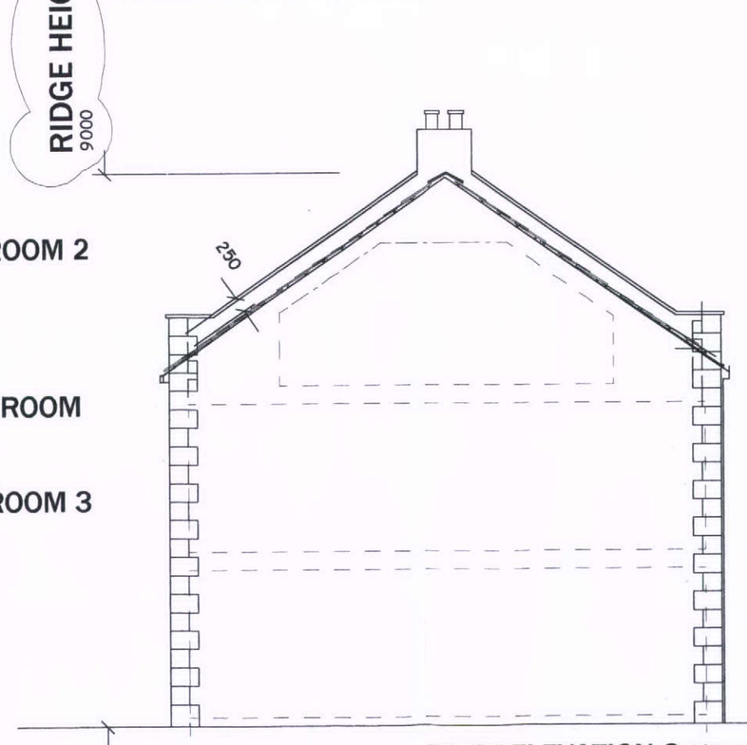

WEST ELEVATION 3-storey terrace 1:100 EAST ELEVATION handed

PLANNING NOTES - proposed traditional materials to 3-storey Town Houses.

WALLS IN 150MM COURSED NATURAL STONE
ROOF IN BLUE SMOOTH NATURAL SLATES
EXTERNAL JOINERY IN TIMBER PAINTED WHITE
WINDOW FRAMES IN WHITE TIMBER
RAINWATER GOODS IN BLACK CAST IRON
EXTERNAL METALWORK PAINTED BLACK

REV C 16/9/11 PLANNING REQUIREMENTS

Paul Searle Architect Lt
CHARTERED ARCHITE
MILLINGTON HOUSE 12 LEEK ROAD CONGLETON CW12
ELSIDE LEEK OLD ROAD RUSHTON SPENCER ST11 0
(01260) 289019 OR 226550 (mobile) 07989 41065

JOB	Waterswallows, BUXTON.
CLIENT	BLUE ANCHOR.
DRAWING	FLOOR PLANS 3-storey Terrac
DATE July 11	SCALE 1:100@
DRAWING NO.	REV.

1101/04C