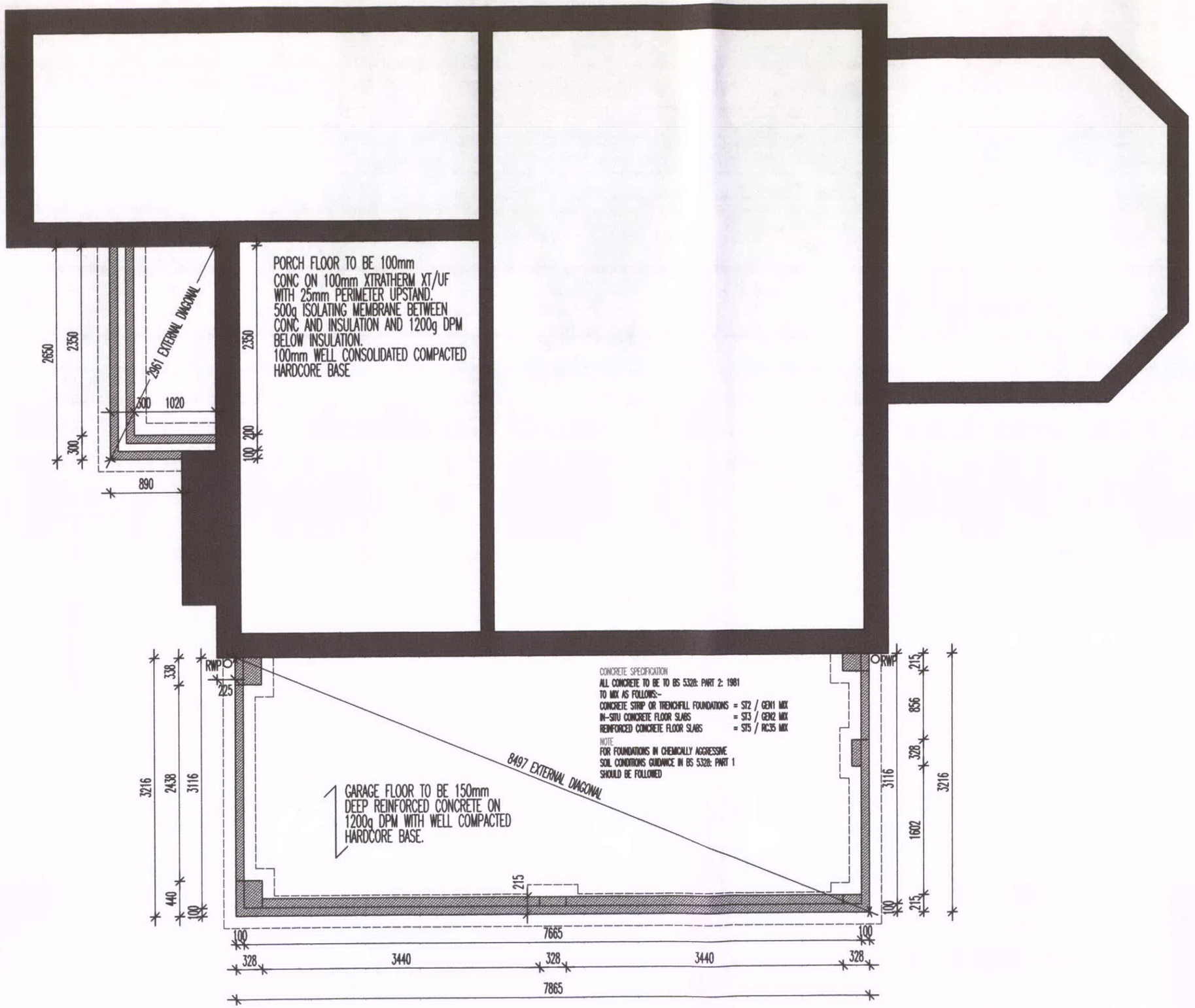

29 WYEDALE CLOSE, BUXTON

HPK/2011/0585

HIGH PEAK BOROUGH COUNCIL
GLOSSOP SITE
RECEIVED
19 OCT 2011

DWG: FOUNDATION PLAN
29 WYEDALE CLOSE
BUXTON

REVISIONS:

1:50	CHECKED:
DATE: OCT' 11	DRAWN:

©THIS DRAWING AND THE BUILDING WORKS DEPICTED ARE THE COPYRIGHT OF AJS ARCHITECTURE AND MAY NOT BE REPRODUCED OR AMENDED EXCEPT BY WRITTEN PERMISSION. NO LIABILITY WILL BE ACCEPTED FOR AMENDMENTS MADE BY OTHER PERSONS. - DO NOT SCALE OFF DRAWING, CONFIRM ALL DIMS ON SITE

A.J.S ARCHITECTURE
32 carr road.
buxton.
derbyshire.
sk17 6wf.
h: 01298 26062
m: 07794 400237



PROPOSED 03

29 WYEDALE CL'