HPK/2011/05 5

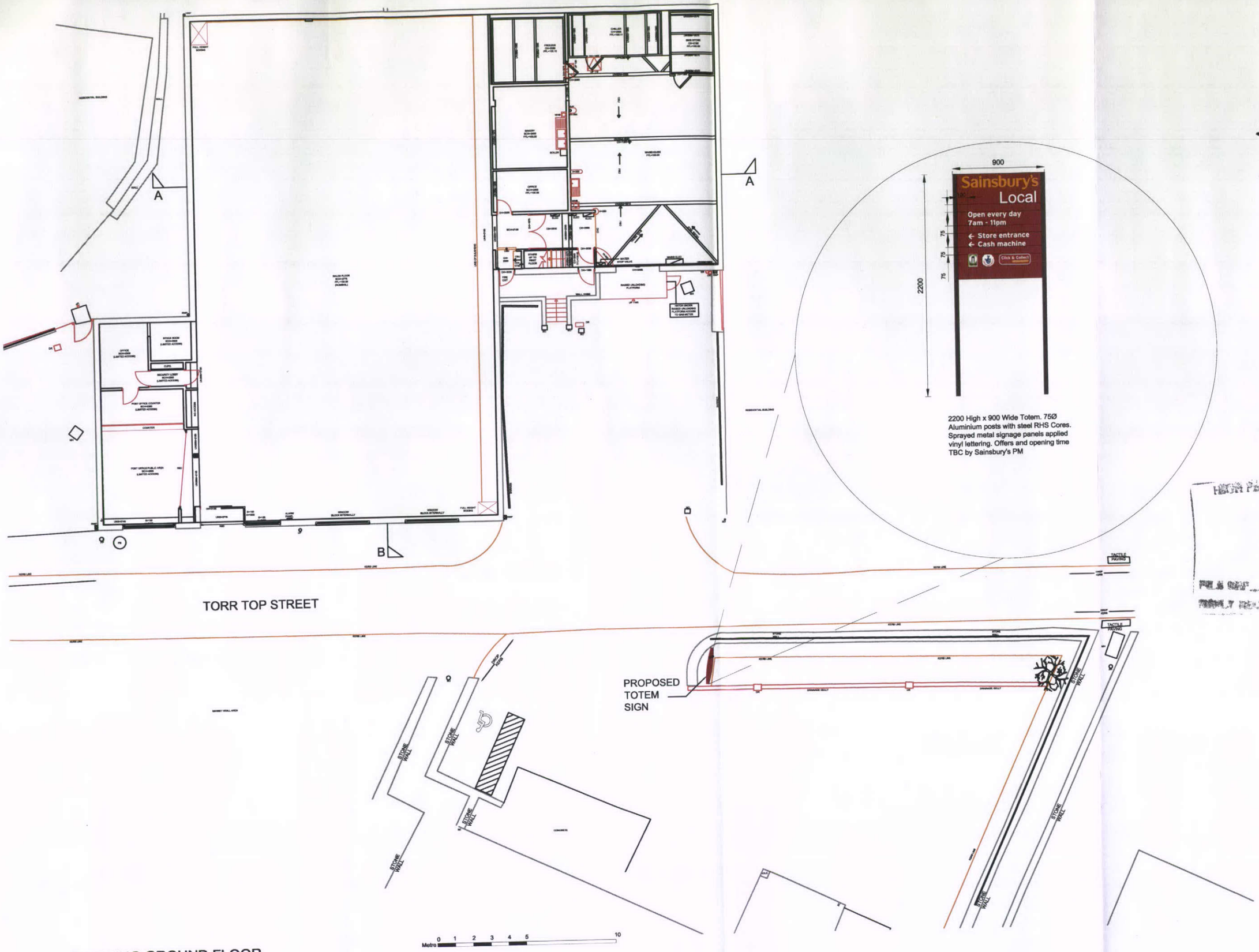

EXISTING GROUND FLOOR
(scale 1:200@A3)

HIGH PEAK BOROUGH COUNCIL
GLOSSOP SITE
RECEIVED
14 OCT 2011
FILE REF
REPLY REQUIRED

Revision	Date	Description
B	11.10.11	Euro parking signs removed.
A	05.10.11	Revised to reflect as built.

Walbrook | management
New Broad Street House
35 New Broad Street
London
EC2M 1NH
tel: 020 3009 3061
email: info@walbrookmanagement.com

Status
PLANNING

Client

Project Title
TORR TOP STREET
DERBYSHIRE
NEW MILLS SK22 4BS

Drawing Title
PROPOSED
TOTEM SIGN LOCATION PLAN
SITE REF. 8946

Project Number	Drawing Number	Revision
11/W8946	210	B

Drawn	Checked	Scale	Date
A.M		1:200@A3	02/06/2011

The content of this drawing is the property of Walbrook Management LLP and may not be copied in whole or part without formal consent.