HPK/2011/0563

PEAK BOROUGH COUNCIL
CLASSIFIED
RECEIVED
12 OCT 2011
FILE NO.
REPLY REQUIRED

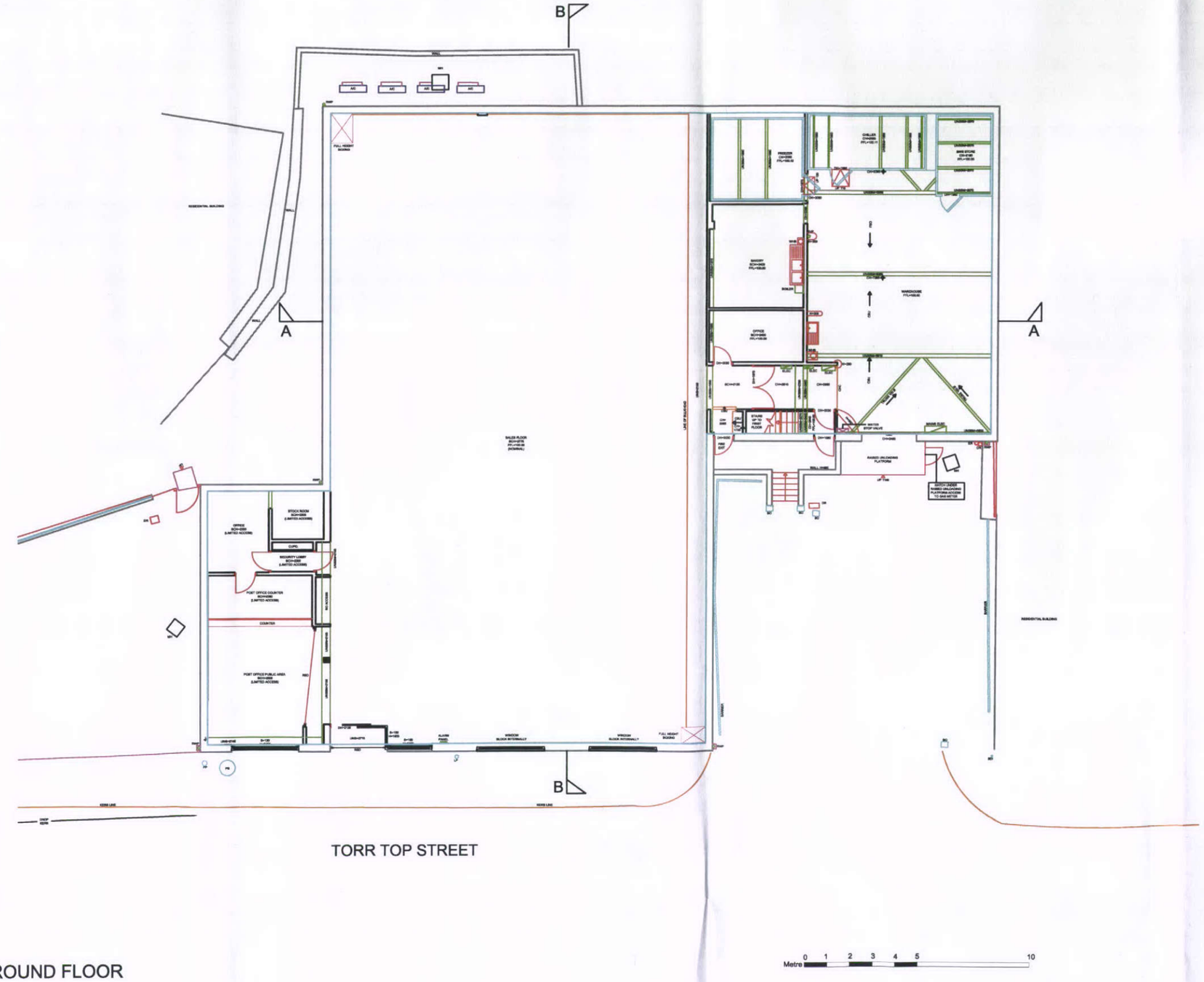

EXISTING GROUND FLOOR
(scale 1:200@A3)

Revision	Date	Description

Walbrook | management
New Broad Street House
35 New Broad Street
London
EC2M 1NH
tel: 020 3009 3061
email: info@walbrookmanagement.com

Status
PLANNING

Client

Project Title
TORR TOP STREET
DERBYSHIRE
NEW MILLS SK22 4BS

Drawing Title
EXISTING
GROUND FLOOR PLAN
SITE REF. 8946

Project Number	Drawing Number	Revision
11/W8946	202	

Drawn	Checked	Scale	Date
A.M		1:200@A3	02/06/2011

The content of this drawing is the property of Walbrook Management LLP and may not be copied in whole or part without formal consent.