

External Specification - Livestock Building

- Roof sheeting to be Natural coloured fibre cement sheeting.
- Vertical cladding to the south west side elevation and south east gable elevation to be polyester coated box profile steel sheeting coloured Juniper Green (12B29).
- Vertical cladding to the north west gable elevation to be treated Yorkshire boarding.
- Below cladding to be pre-stressed concrete panels.
- All dimensions are stated in mm

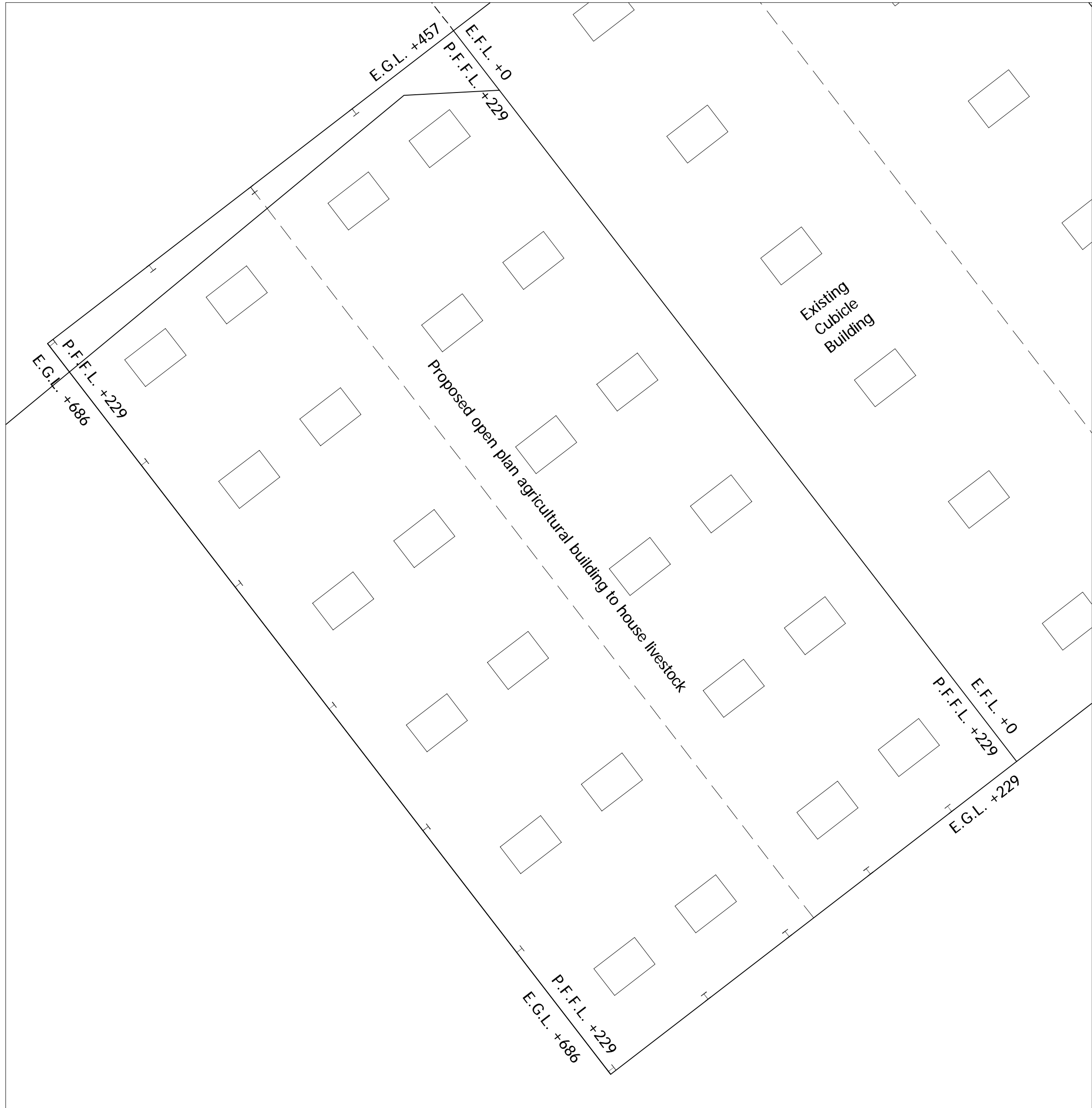
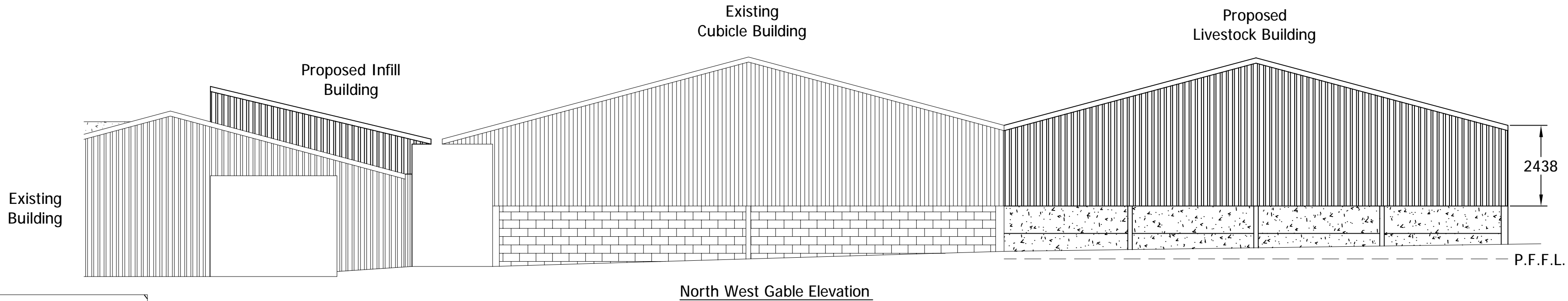

External Specification - Infill Building

- Roof sheeting to be Natural coloured fibre cement sheeting.
- Vertical cladding to the north east side elevation to be polyester coated box profile steel sheeting coloured Juniper Green (12B29).
- Vertical cladding to both gable elevations to be treated Yorkshire boarding.
- Below cladding to be standard concrete blocks.
- All dimensions are stated in mm

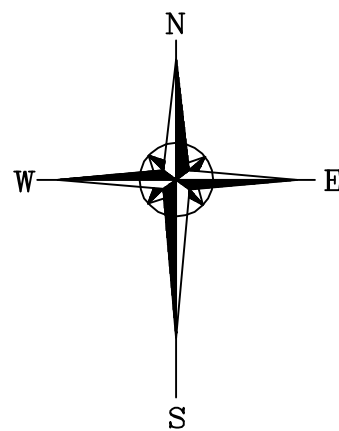
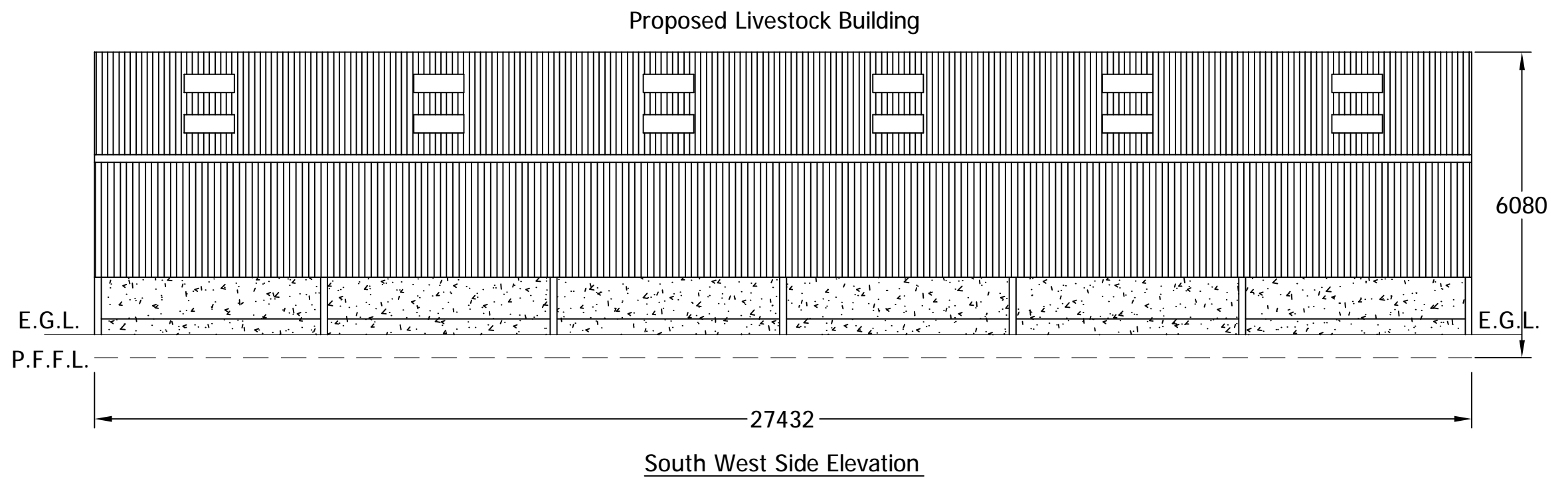

Rev.	Revision Description	Drn	Chkd	Appd	Date
© Copyright					
ALLEN & HUNT LTD					
Construction Engineers					
Narlow Works, Thorpe, ASHBOURNE. DE6 2AT					
Tel: 01335 350419 Fax: 01335 350533					
Client:					
Mr A Burton					
Heathfield Nook Farm, Harpur Hill,					
Buxton. SK17 9SA					
Project:					
Proposed Agricultural Building					
& Infill Building					
Title:					
Elevation Details					
Drawn by:		Designed by:		Checked:	
Dianne Critchlow					
Date:		Index No.:		Approved:	
30/09/11					
Scales: 1:100 @ A1					
Drawing No:					Revision
871-001					