

Level 1
Area: 105.4m²



Level 1
Area: 40m²

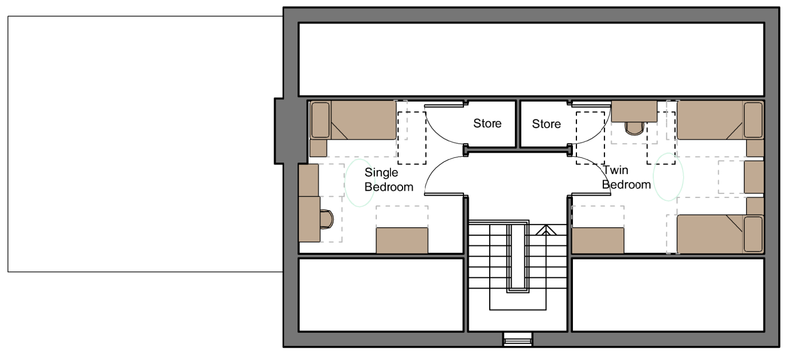

Level 1
Area: 42m²

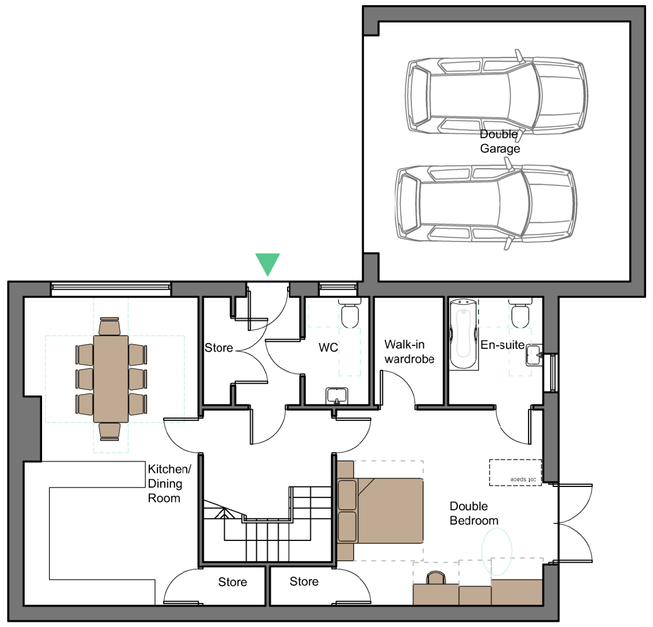

Level 0 - Entrance Level
Area: 85.4m²

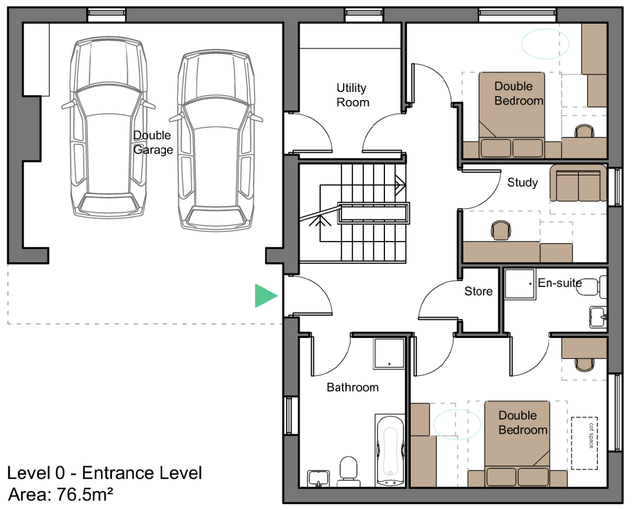

Level 0 - Entrance Level
Area: 76.5m²

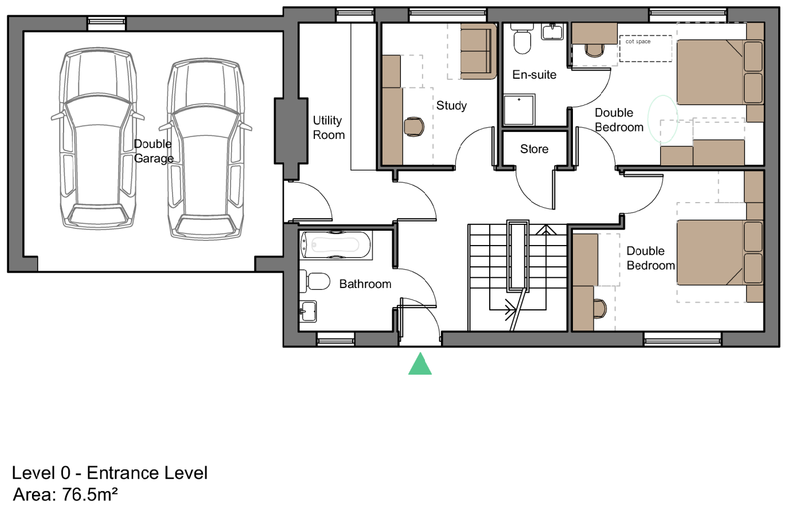

Level 0 - Entrance Level
Area: 76.5m²

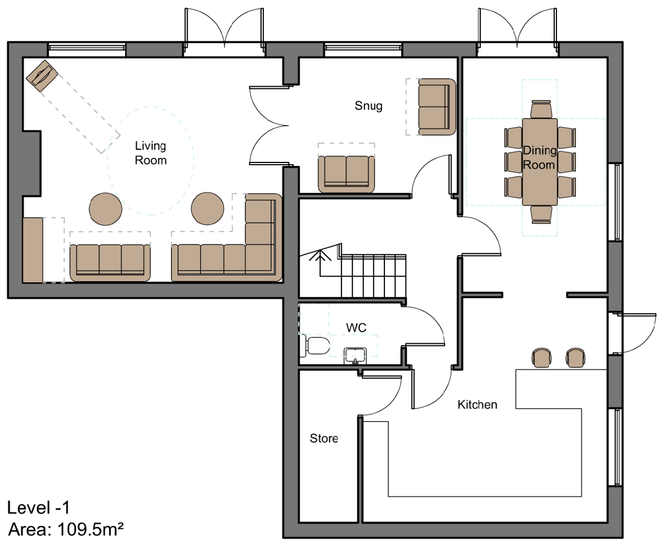

Level -1
Area: 109.5m²

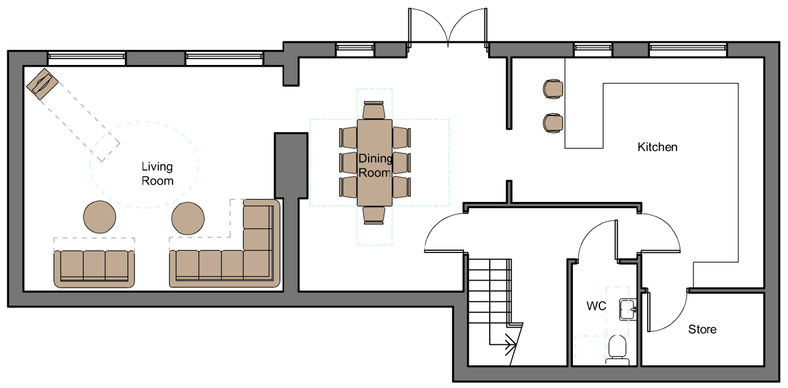

Level -1
Area: 102.7m²

Plot 1

Area: 190.8m²
4B7P House

Plot 2

Area: 226m²
4B7P House

Plot 3

Area: 221.2m²
4B7P House

GENERAL NOTES

1. Dimensions must not be scaled from this drawing. If in doubt, please ask.
2. All dimensions are in millimetres unless noted otherwise.
3. All dimensions should be verified on site before proceeding with the work.
4. TADW Architects shall be notified in writing of any discrepancies.
5. Copyright to remain the property of TADW Architects in accordance with the Copyright, Designs and Patents Act 1988.

LEGEND

ISSUE	DESCRIPTION	Date	Drawn	Checked
P1	Drawn for comments	30.09.11	AM	GN

DRAWING STATUS
P - PLANNING, T - TENDER, C - CONSTRUCTION, R - AS RECORD

FOR APPROVAL

TADW ARCHITECTS
6 St. Petersgate
Stockport
Cheshire
SK1 1HD
Tel: 0161 477 6158
Fax: 0161 480 8342
Email: mail@tadw.co.uk
www.tadw.co.uk

Client: Treville Properties

Job: Millers Vale Development, Church Lane, New Mills

Title: **Proposed Floor Plans**

Scale: 1:100 @ A1, 1:200 @ A3

Job Number	Drawing Number	issue
80885	**31**	**P1**