HPK/2011/0455

GATE SPECIFICATION

MILD STEEL BARS PAINTED WITH BLACK HAMMERITE
30x16 FRAME 16mm SQ. BARS
1½ PRS. RISING BUTT STEEL HINGES
MAX. HT. 1200 (1050 IN CENTRE)
WIDTH APPROX 1050 TO SUIT EXT'G OPENING
EXT'G CAST IRON KEEP TO BE RE-USED FOR SELF CLOSING LATCH

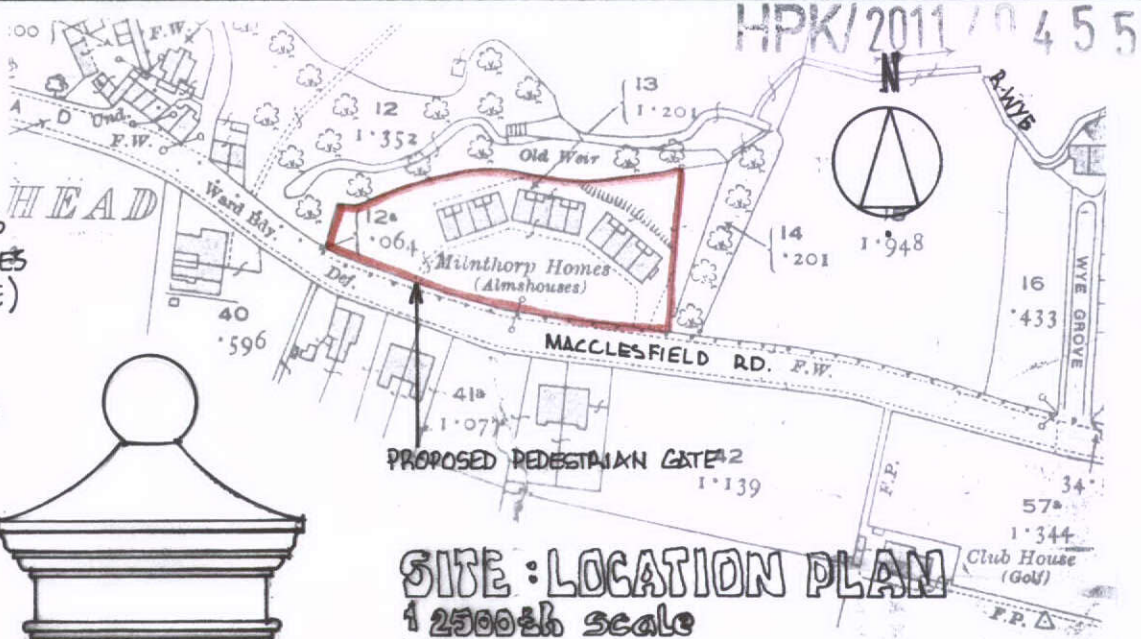

SITE : LOCATION PLAN
1 2500 sh scale

03 OCT 2011

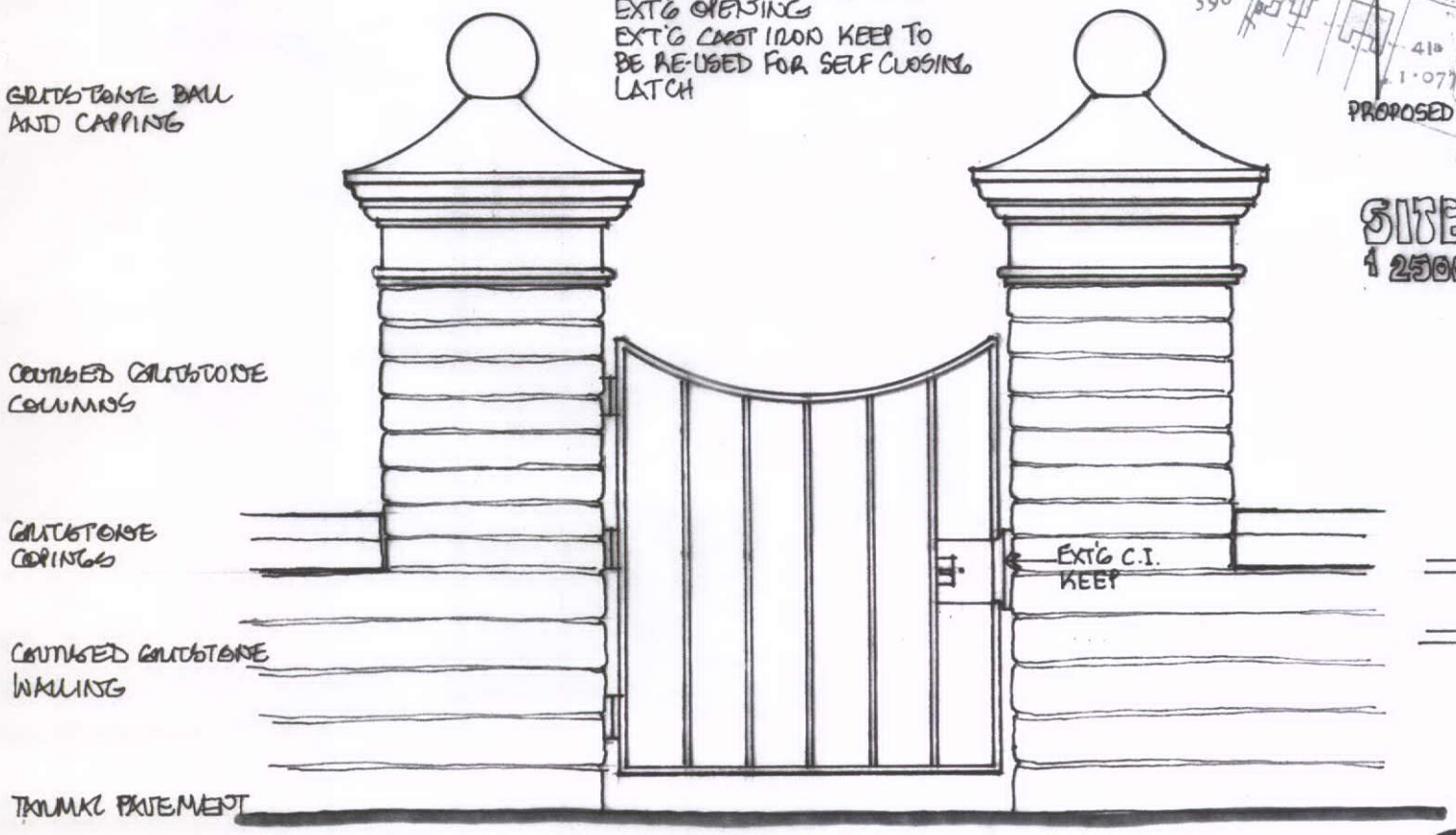

ELEVATION TO MACCLESFIELD ROAD 1/20 scale

GATE TO BE FIXED CENTRALLY IN OPENING AS DETERMINED BY EXISTING CAST IRON KEEP

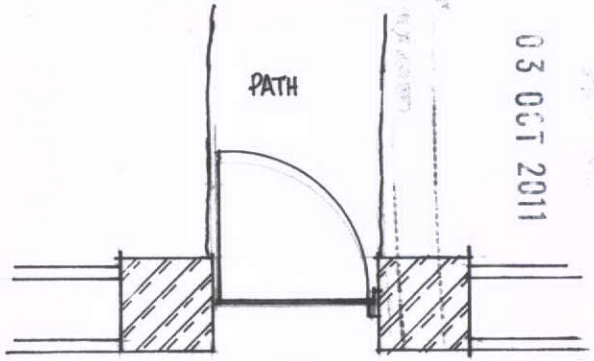

PLAN 1/50 sh

PROPOSED NEW GATE IN EXISTING PEDESTRIAN OPENING AT THE MILNTHORP HOMES, MACCLESFIELD ROAD, BUXTON, SK17 9AQ.
BY THE TRUSTEES OF THE MILNTHORP HOMES c/o 34 MANCHESTER ROAD BUXTON SK17 6SZ
Drawn ARH. Date 13.08.2011. Drg. G1