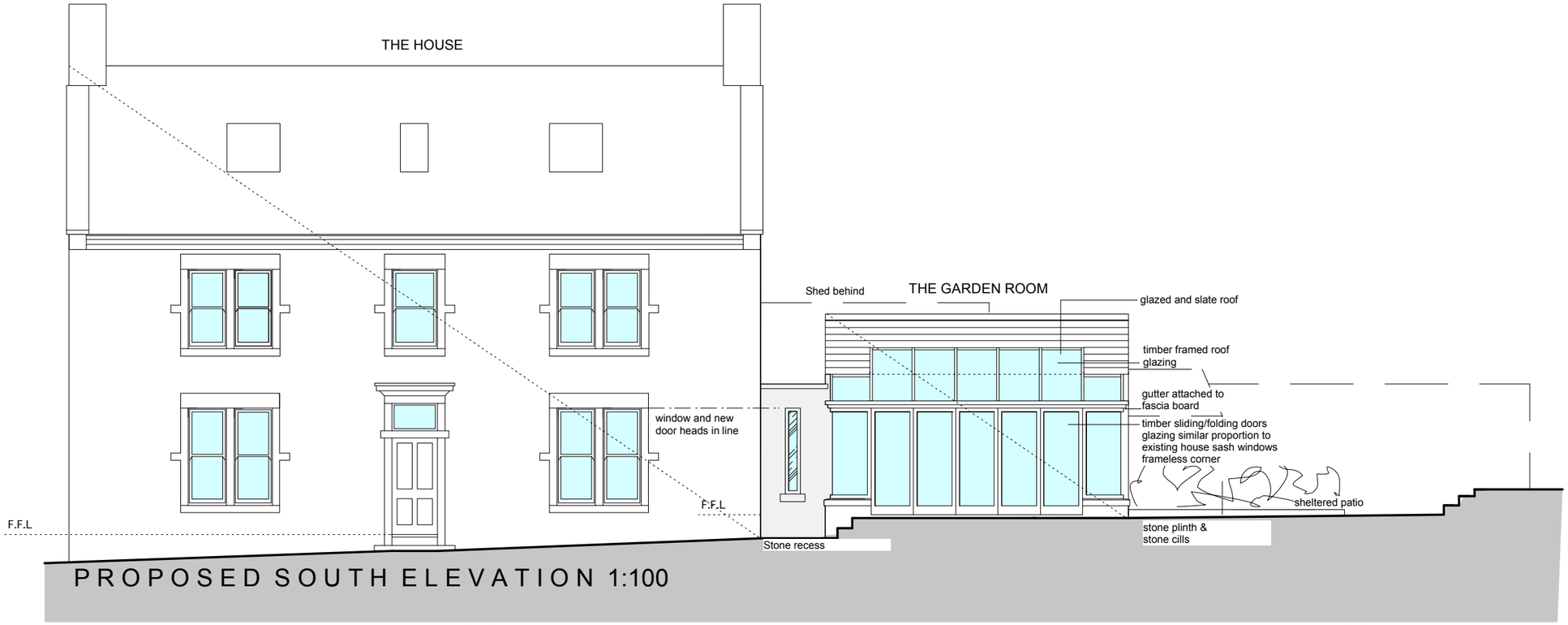


PROPOSED SOUTH ELEVATION 1:100

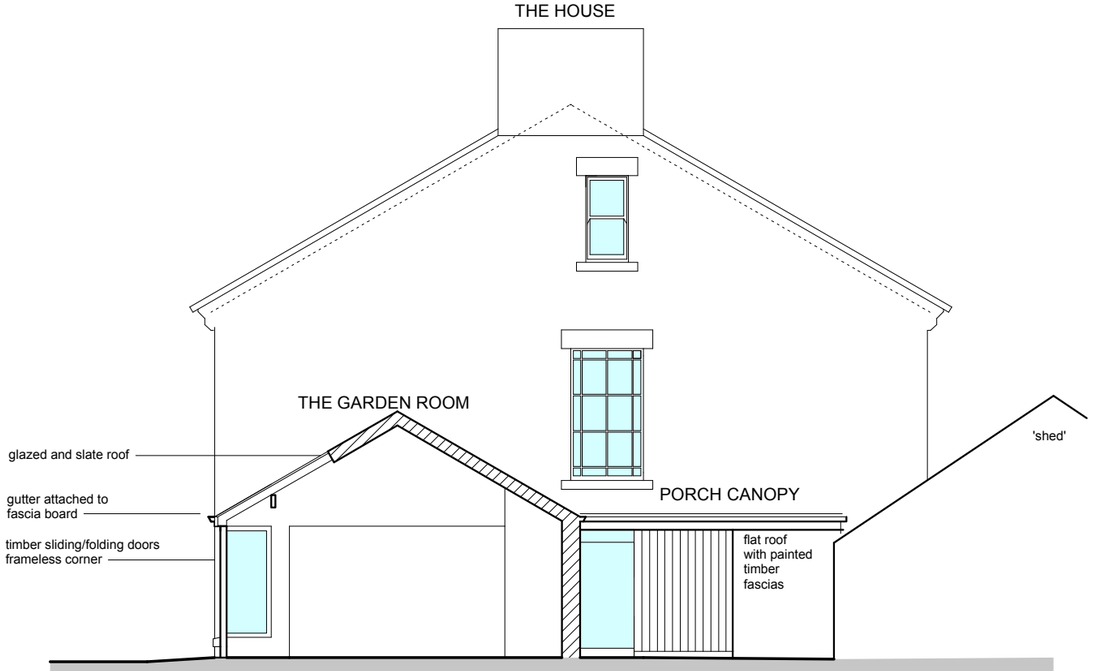


PROPOSED SECTION 1:100

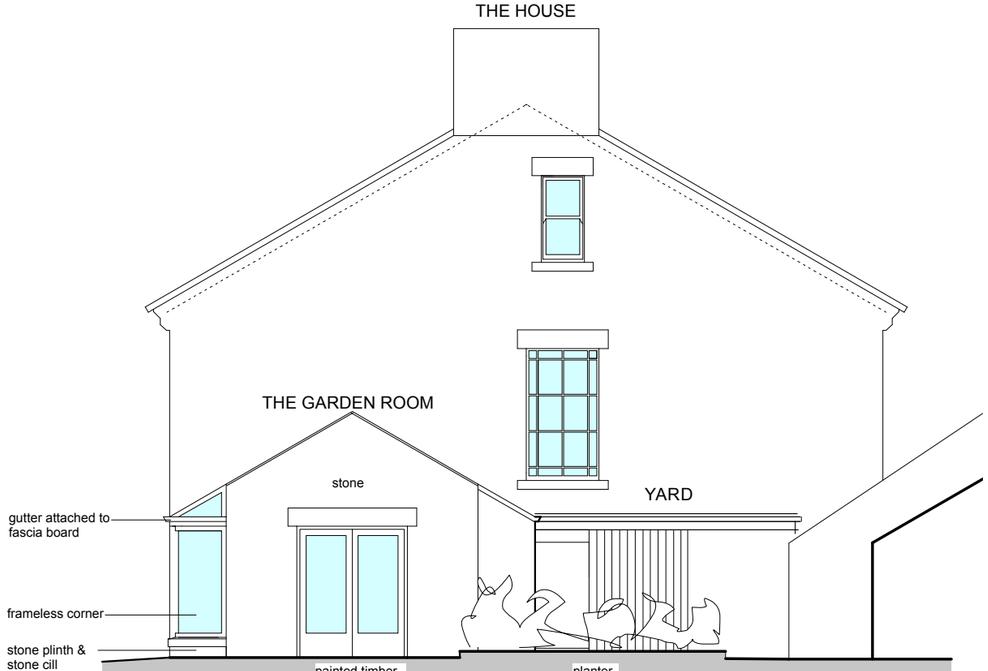


PROPOSED EAST ELEVATION 1:100

Mattin MacLean Ltd
Chartered Architects
1 Market Street, Whaley Bridge
High Peak, SK23 7AA
Tel: 01663 733336 Fax: 01663 719916
Email: rvm@mattinmaclean.co.uk

| Project | Job No |
|---|---|
| The Haugh<br>Buxworth | M2104/1 |
| **Title** | **Date** |
| Proposed Elevations & Section | Sept 11 |
| | **Scale** |
| | 1:100 |

| Category | CiSfb Element | Sequential No | Revision |
|---|---|---|---|
| | | 05 | |

THESE DWGS. ARE FOR PLANNING APPROVAL ONLY AND SHOULD NOT BE USED FOR ANY OTHER PURPOSE WITHOUT PRIOR CONSENT OF THE ARCHITECT.