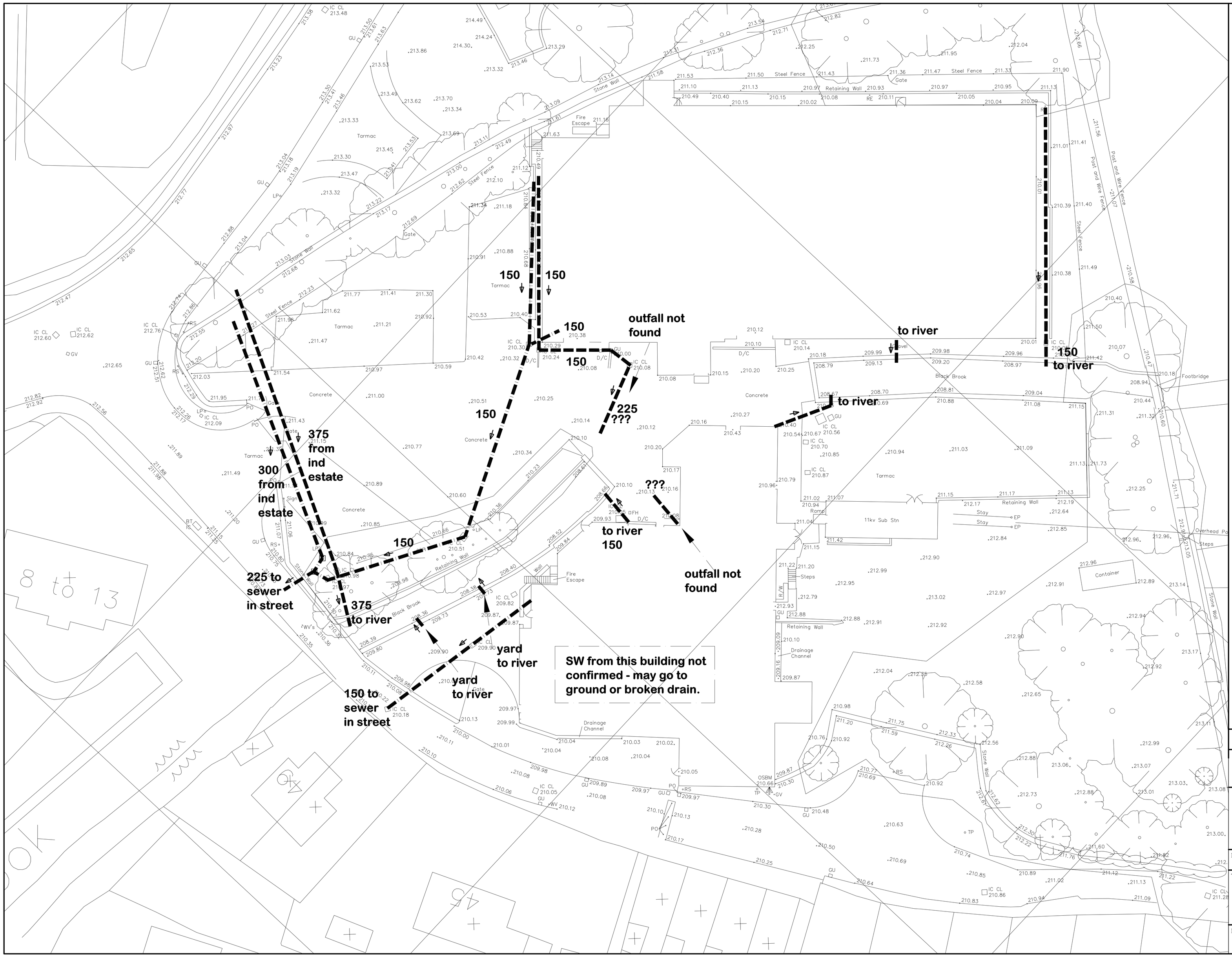

rev	Amendment	Date	Sig.

peter mason associates
consulting civil and municipal engineers

Goodyear Business Park,
New Street
Mawdesley,
Near Ormskirk,
Lancashire.
L40 2QP

Tel **01704 823245**
Fax **01704 823246**
email steve@petermasonassociates.co.uk

PROJECT
Bowden Hey Mill, Chapel en le Frith

TITLE
Existing drainage surveyed on
21 March 2011

A1 - SCALE 1/100 DATE Jul 11

DRAWING No. REVISION
PM4146/S001