HPK/2011/0401

THIS DRAWING IS NOT TO BE COPIED OR REPRODUCED
WITHOUT THE PRIOR WRITTEN CONSENT OF PLANMART LTD.

29 SEP 2011

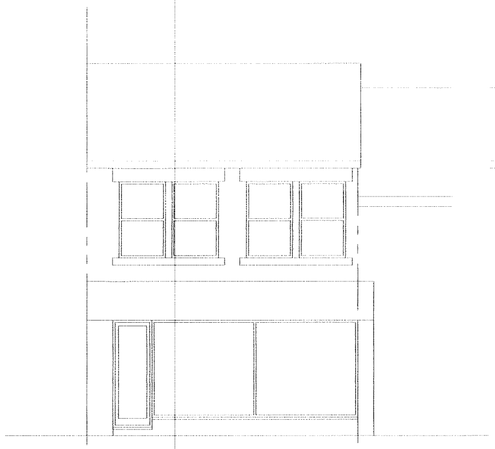

Existing front elevation.

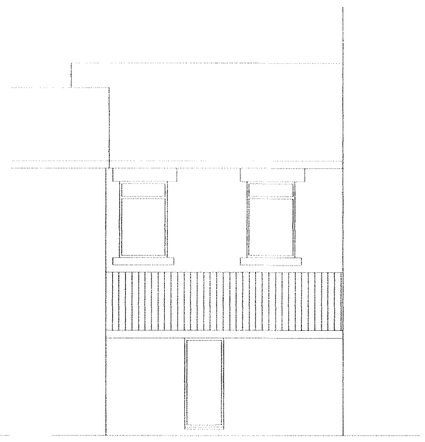

Existing rear elevation.

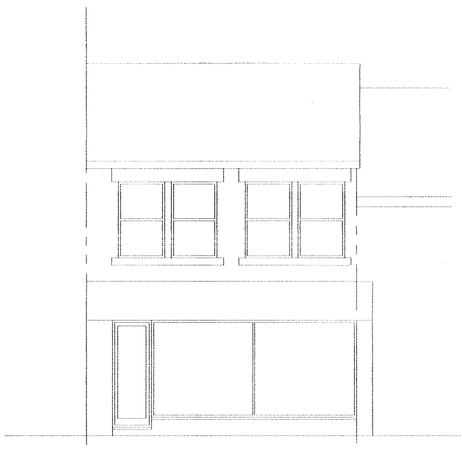

Existing front elevation.

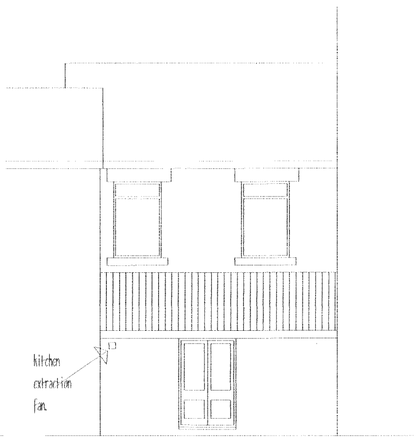

Proposed rear elevation.

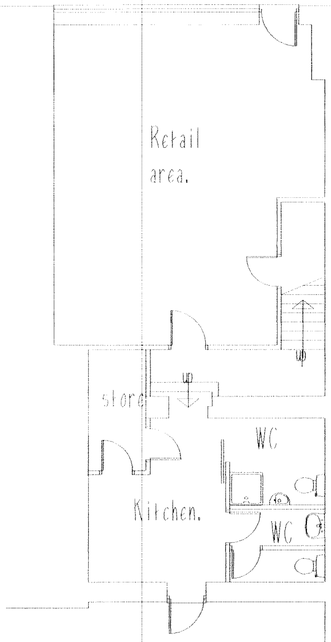

Existing ground floor plan.

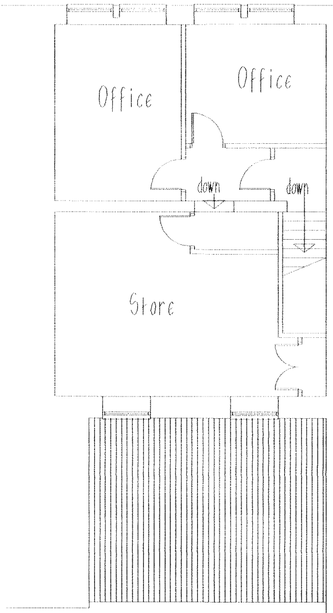

Existing first floor plan.

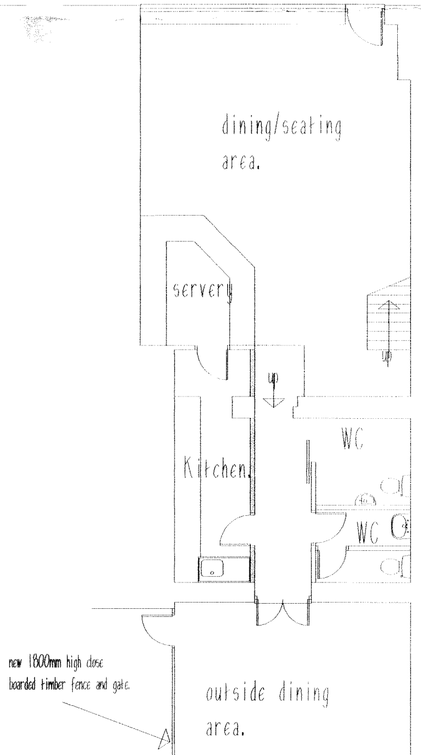

Proposed ground floor plan.

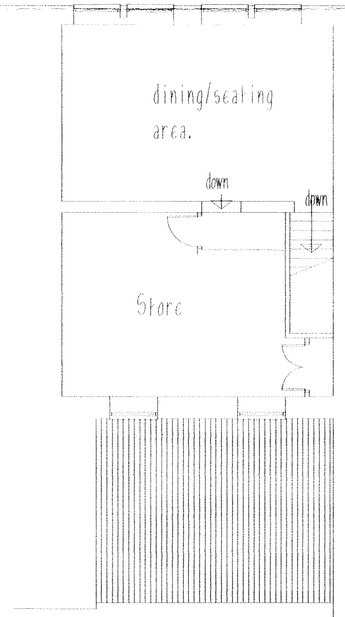

Proposed first floor plan.

PLANMART

Client:

Mrs. Jenny Keiras,
40 The Avenue, Hadfield, Glossop. SK13 2AN.

Project:

Proposed change of use, retail to
A3 Hot Food at 73 High St. West,
Glossop.

Title:

Existing and proposed plans and elevations.

Scale: 1:100 A2 sheet.	
Drawn: MH	Date: Sept 2011
Project no.: 2406	Drawing no.: 2406-1.

PLANMART LIMITED
53A High St. West, Glossop,
Derbyshire SK13 8AZ.
Tel: 01457 863153 E mail: planmart@btconnect.com