HPK/2011/1342
26 SEP 2011

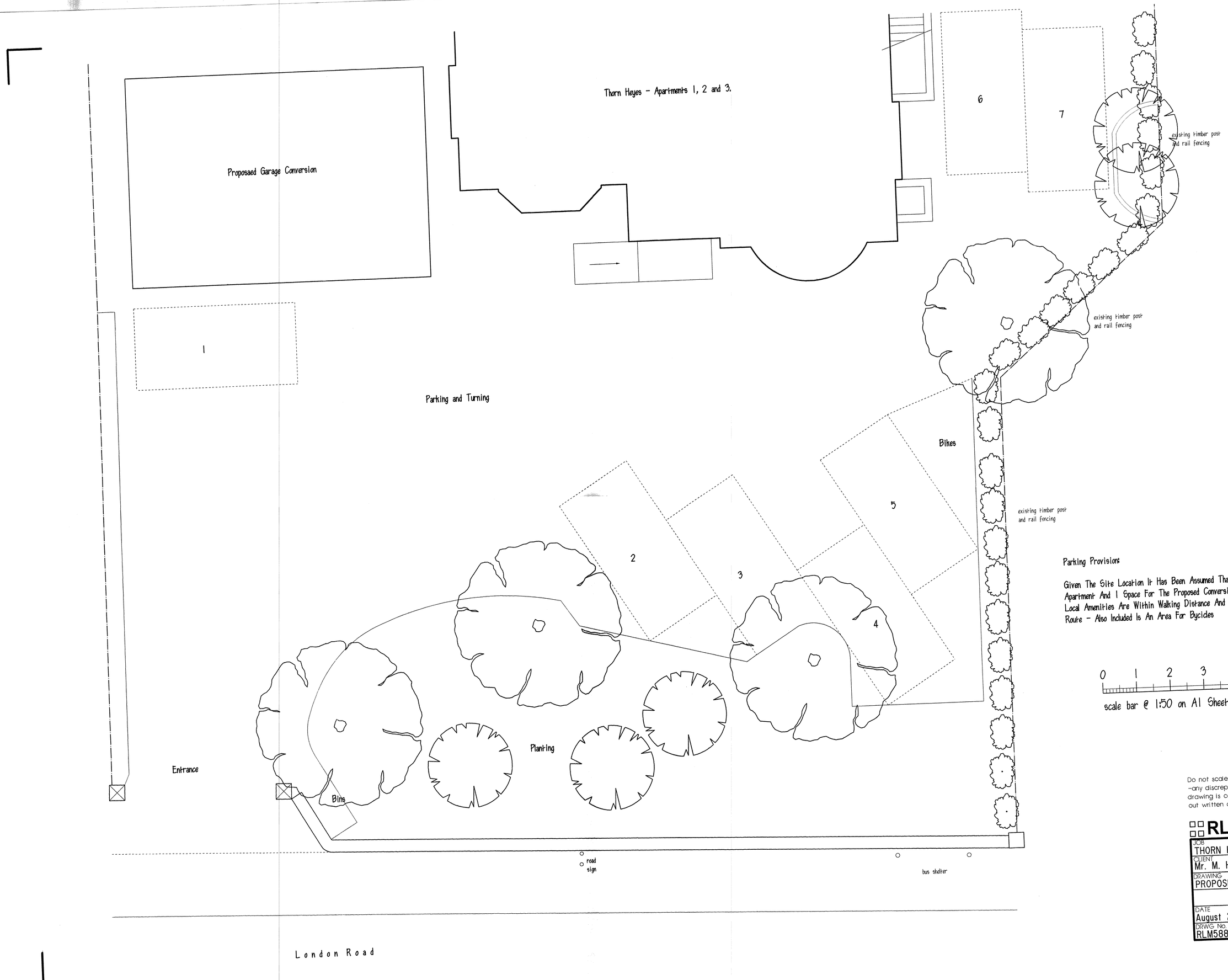

Parking Provision:

Given The Site Location It Has Been Assumed That 2 Spaces Per Existing Apartment And 1 Space For The Proposed Conversion Will Suffice, Given That Local Amenities Are Within Walking Distance And The Site Lies On A Bus Route - Also Included Is An Area For Bycicles

0 1 2 3 4 5 metres

scale bar @ 1:50 on A1 Sheet

Do not scale from drawing - use written dimensions only -any discrepancies should be reported to the author. This drawing is copyright and should not be reproduced without written consent of RLM ASSOCIATES.

RLM ASSOCIATES

JOB	THORN HEYES,BUXTON.
CLIENT	Mr. M. HADFIELD.
DRAWING	PROPOSED CAR PARKING LAYOUT.
DATE	August 2011.
SCALE	1:50.
DRWG No.	RLM588/7.
REVISION	