drg no 11·9/1

HPK/2011/0528

John F. Lomas. M.R.I.C.S., M.B.Eng
Rothbury
Chapel Road
Hayfield
High Peak SK22 2JF
Tel. 01663 745186

existing ground floor

1:50

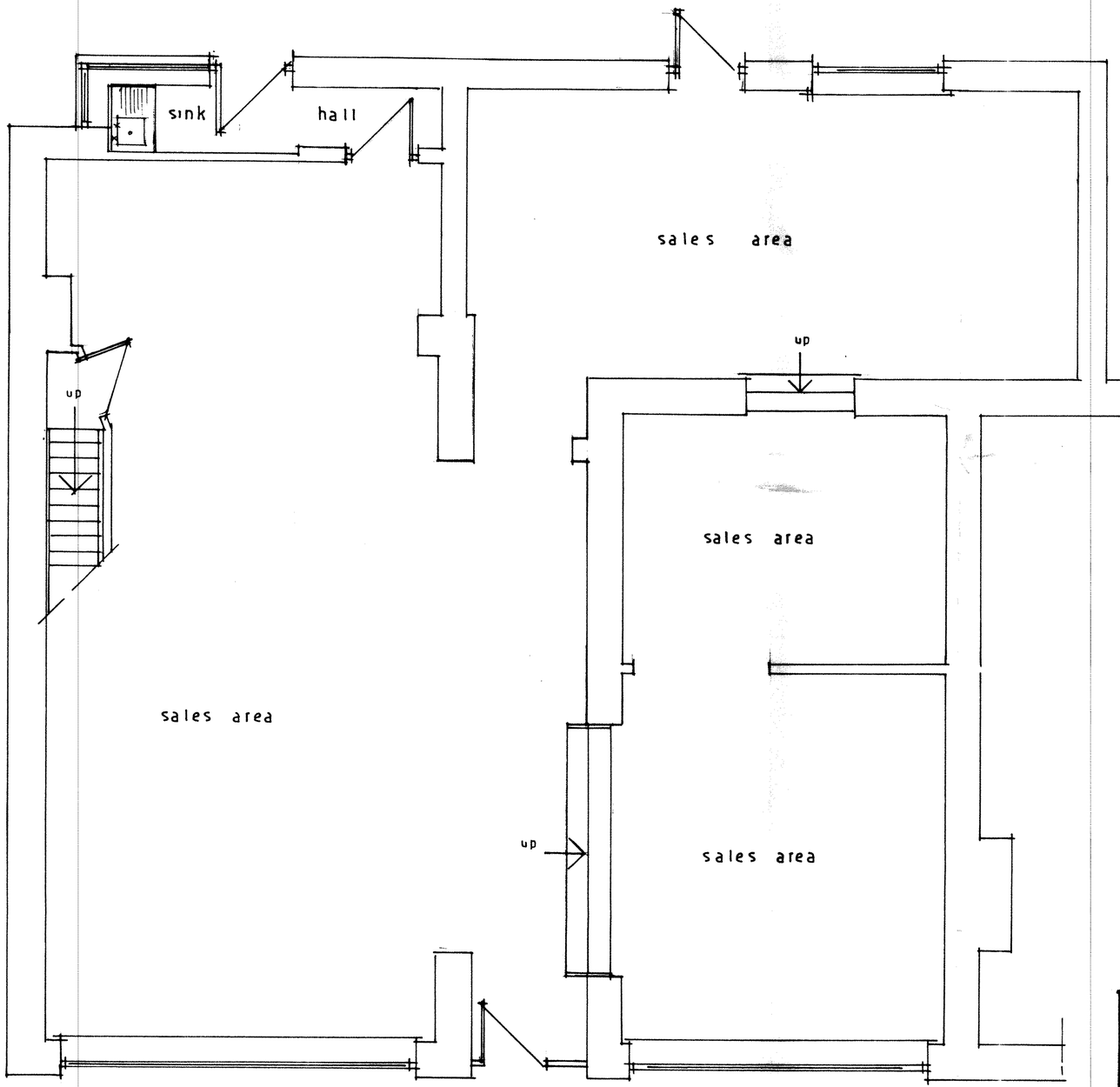

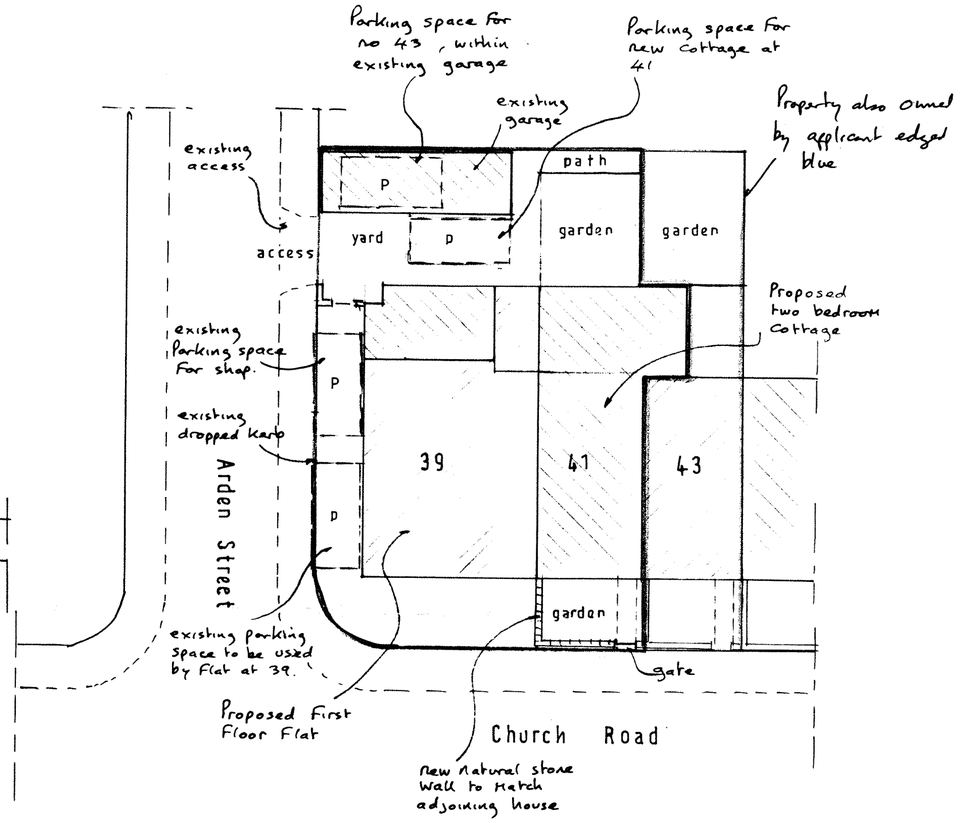

site plan

1:200

PROPOSED CHANGE OF USE OF PART OF EXISTING SHOP TO A TWO BEDROOM COTTAGE AND TWO BEDROOM FLAT AT 39 – 41 CHURCH ROAD, NEW MILLS.