HPK/2011/0431

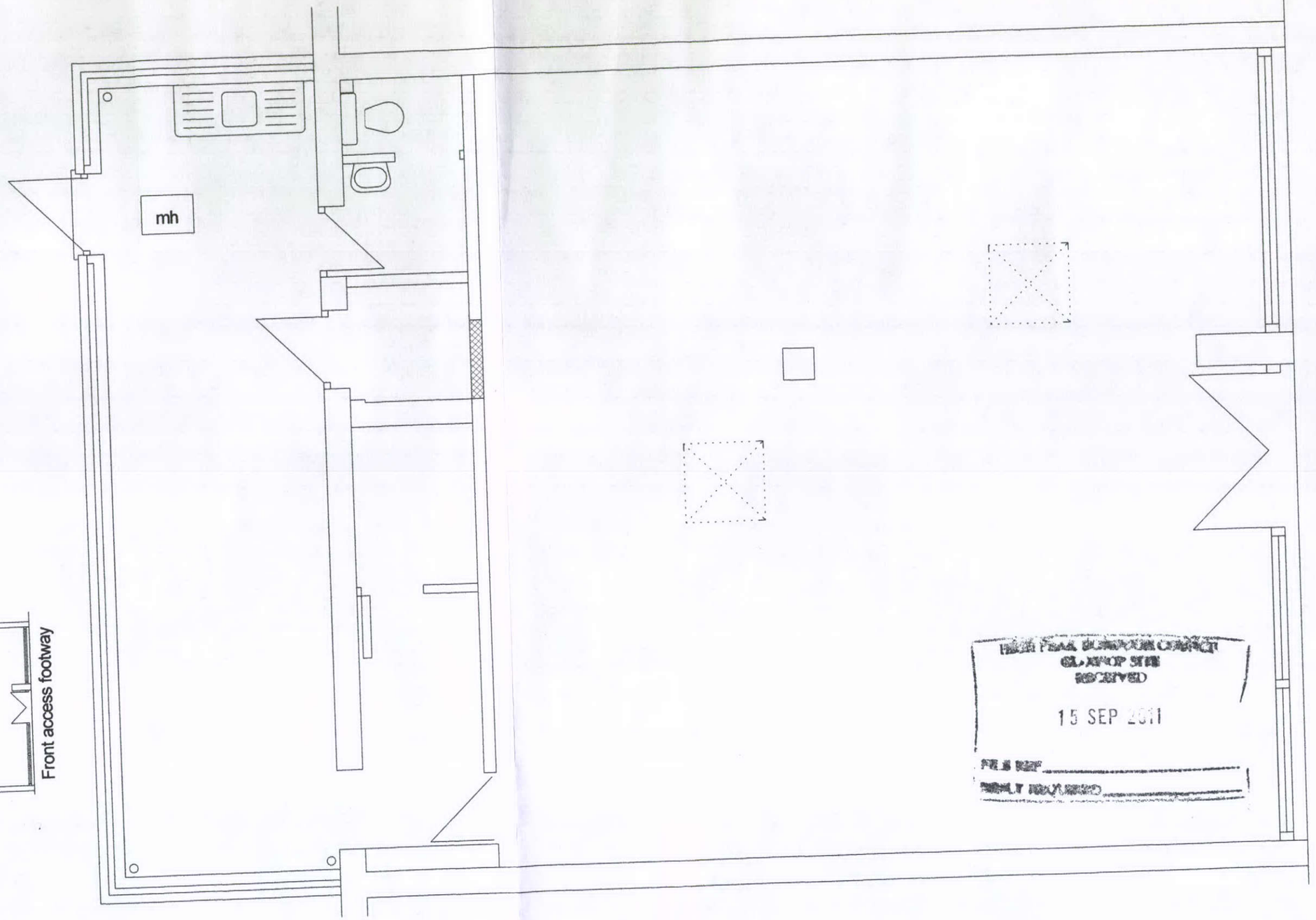

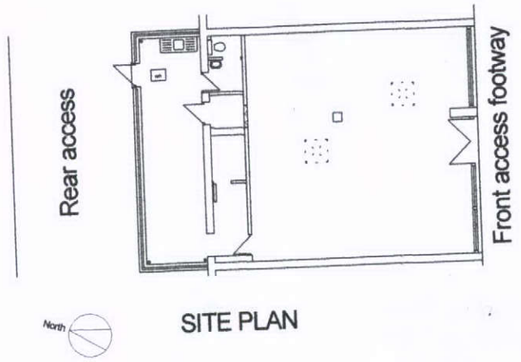

SITE PLAN

HIGH PEAK BOROUGH COUNCIL
GLOSOP SITE
RECEIVED
15 SEP 2011
FILE REF
RESULT REQUIRED

			PROPOSED CONVERSION TO COMMUNITY CENTRE AT FORMER SPAR SHOP, VICTORIA PARK ROAD, FAIRFIELD, BUXTON, FOR BUXTON METHODIST CIRCUIT, PRESENT FLOOR PLAN	Trevor Gilman Design 73, Windsor Road Buxton Derbyshire SK17 7NR Tel 01298 24156 Fax 07977 106903	Scale 1/50, 1/500	14.7.11
A	Completed for planning	3.8.11			Drg No FMC SPAR 01	Rev A
	Details	Date				