HPK/2011/0431

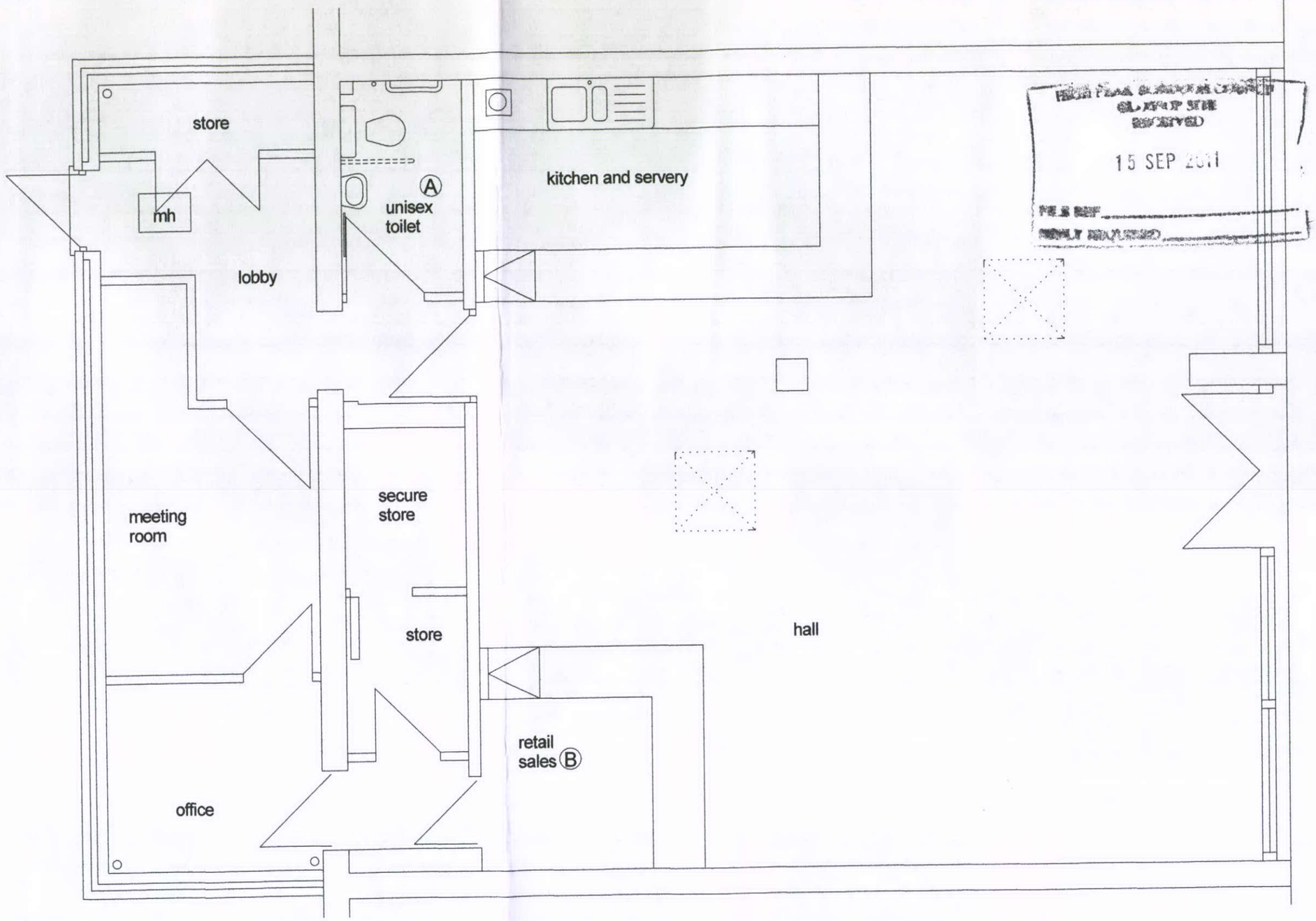

RECEIVED
15 SEP 2011

B	Retail counter	4.8.11	PROPOSED CONVERSION TO COMMUNITY CENTRE AT FORMER SPAR SHOP, VICTORIA PARK ROAD, FAIRFIELD, BUXTON, FOR BUXTON METHODIST CIRCUIT, PROPOSED FLOOR PLAN	Trevor Gilman Design 73, Windsor Road Buxton Derbyshire SK17 7NR Tel 01298 24156 Fax 07977 106903	Scale 1/50	18.7.11
A	WC layout	25.7.11			Drg No FMC SPAR 02	Rev B
Rev	Details	Date				