HPK/2011/0495

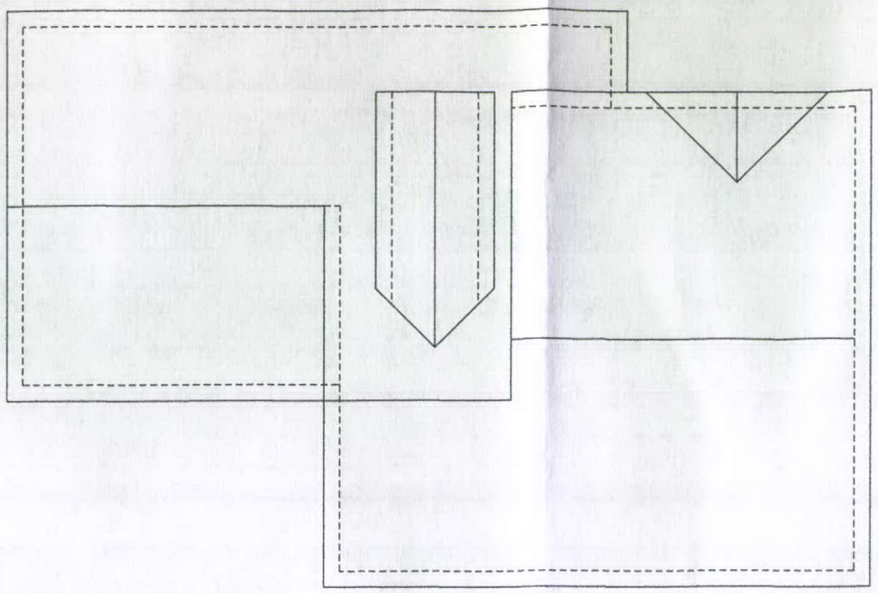

ROOF PLAN

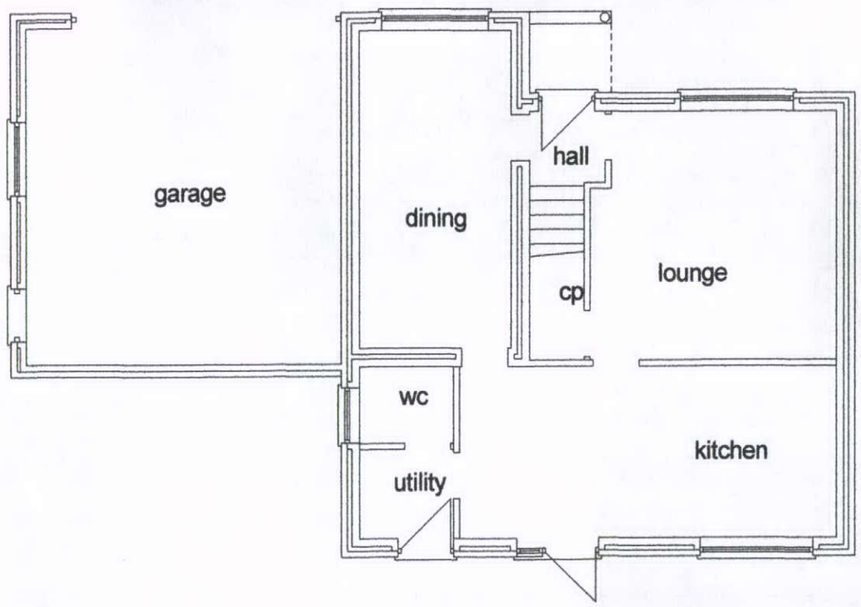

GROUND FLOOR PLAN

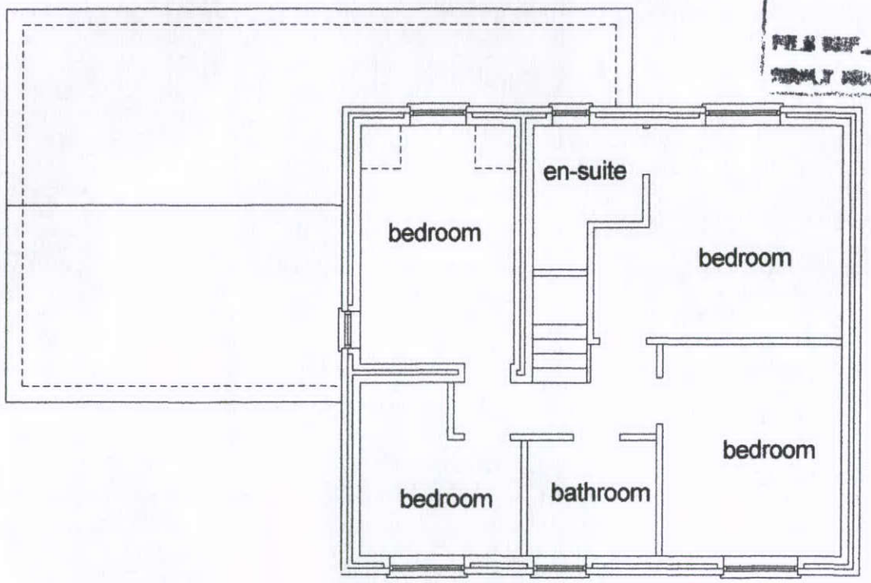

FIRST FLOOR PLAN

HIGH PEAK BOROUGH COUNCIL
GLASPOP SITE
RECEIVED
6 SEP 2011
FILE REF
SEPLT REQUIRED

Rev	Details	Date
A	Completed for planning	22.8.11

PROPOSED GARAGE EXTENSION AT
2, HOMESTEAD WAY, CHAPEL EN LE FRITH,
FOR MR & MRS M MERRICK,
PROPOSED PLANS.

Trevor Gilman Design
73, Windsor Road Buxton Derbyshire SK17 7NR
Tel 01298 24156 Mobile 07773 381824

Scale 1/100 | 27.7.11

Drg No MERRICK 02 | Rev A