HPK/2011/0422

30 AUG 2011

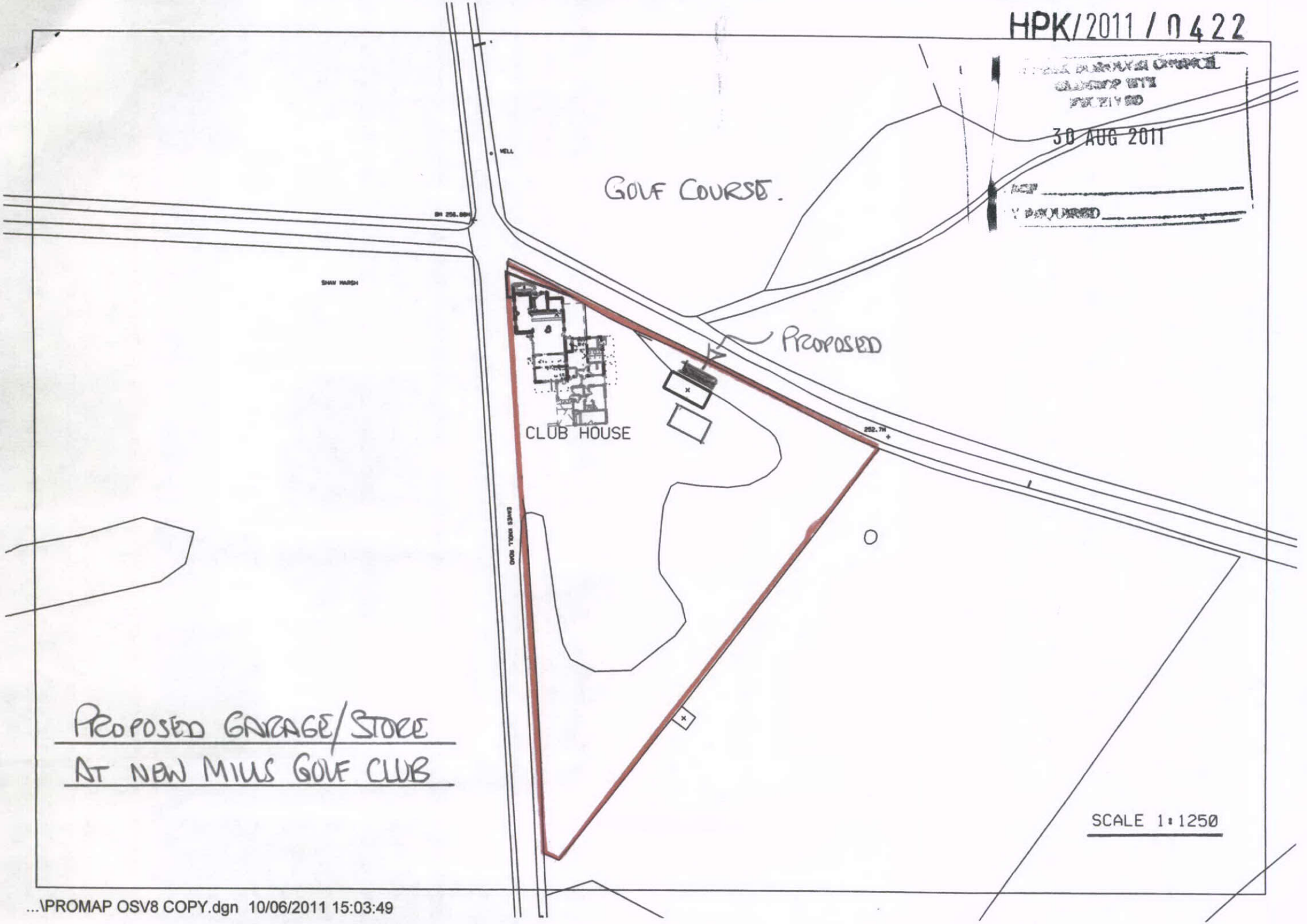

PROPOSED GARAGE/STORE
AT NEW MILLS GOLF CLUB

...\PROMAP OSV8 COPY.dgn 10/06/2011 15:03:49